

# Currency Anomalies

Söhnke M. Bartram,<sup>\*</sup> Leslie Djuranovik,<sup>†</sup> and Anthony Garratt<sup>‡</sup>

## Abstract

Using real-time data, currency anomalies are profitable during in-sample and out-of-sample periods, both before and after transaction costs, but trading profits decrease substantially after the publication of the underlying academic research. The decline is greater for anomalies with larger in-sample profits and lower arbitrage costs, and signal ranks and performance decay quickly, suggesting that currency anomalies reflect mispricing rather than compensation for risk or statistical bias. Mispricing is systematically related to mistakes and changes in analysts' currency forecasts. In particular, analysts expect anomaly payoffs that are too low compared with actual anomaly profits. However, analysts update their forecasts to incorporate lagged anomaly information, and their mistakes become smaller after publication. These results are consistent with a behavioral explanation for currency anomalies.

**Keywords:** Exchange rates, anomalies, mispricing, analysts, market efficiency, real-time, point-in-time, arbitrage costs

**JEL classification:** F31, G12, G15

**First version:** January 8, 2018

---

<sup>\*</sup> Professor of Finance, University of Warwick, Warwick Business School, Finance Group, Coventry CV4 7AL, United Kingdom. Phone: +44 (24) 7657 4168, Fax: +1 (425) 952 10 70. Email: [s.m.bartram@wbs.ac.uk](mailto:s.m.bartram@wbs.ac.uk). Webpage: <http://go.warwick.ac.uk/sbartram>.

<sup>†</sup> Bank Indonesia, Department of Economic and Monetary Policy, Jl. MH. Thamrin No. 2 Jakarta 10350, Indonesia, and University of Warwick, Warwick Business School, Department of Finance, Coventry CV4 7AL, United Kingdom. Phone: +62 81291888789. Email: [leslie.djuranovik@mail.wbs.ac.uk](mailto:leslie.djuranovik@mail.wbs.ac.uk). Webpage: [http://go.warwick.ac.uk/l\\_djuranovik](http://go.warwick.ac.uk/l_djuranovik).

<sup>‡</sup> Professor of Economic Modelling and Forecasting, University of Warwick, Warwick Business School, Department of Finance, Coventry CV4 7AL, United Kingdom. Phone: +44 (24) 7615 0052. Email: [anthony.garratt@wbs.ac.uk](mailto:anthony.garratt@wbs.ac.uk). Webpage: <http://www.wbs.ac.uk/about/person/anthony-garratt>.

The authors greatly appreciate helpful comments and suggestions by Florian Bardong (SysAMI Advisors), Hendrik Bessembinder, Gurvinder Brar (Macquarie), Yen-Cheng Chang, Jennifer Conrad, John Cotter, Peter Dixon (Commerzbank), Gunter Dufey, Ana Galvao, Jeremy Hale (Citigroup), James Hamilton, Andrew Karolyi, Kristjan Kasikov (Citigroup), Peter Kelly, Suk-Joong Kim, Ingomar Krohn, Alberto Martin-Utrera, Philippe Mueller, Jeffrey Pontiff, Dennis Quinn, Kirsten Rohde, Nikolai Roussanov, Riccardo Sabbatucci, Martin Schindler, Duncan Shand (Schroders Investment Management), Guillaume Simon, Robin Winkler (Deutsche Bank), Ying Wu, Garry Young (NIESR) and seminar participants at CERGE-EI, Citigroup, Frankfurt School of Finance and Management, Goethe University Frankfurt, Invesco, King's College London, Swiss Life Asset Managers, University of Hull, University of York, University of Warwick, University of Wellington, the Royal Economic Society Conference, 2019 Midwest Finance Association Conference, 12<sup>th</sup> Financial Risks International Forum, 2018 Irish Academy of Finance Conference, the 2018 SFS Asia-Pacific Cavalcade, 2018 Australasian Banking and Finance Conference, 2018 INFINITI Conference on International Finance Asia-Pacific, 2018 Deutsche Bank Global Quantitative Conference, 2018 GEA conference and CFA Societies in Berlin and Frankfurt. They gratefully acknowledge financial support by the Banque de France and British Academy/Leverhulme Trust.

# Currency Anomalies

## Abstract

Using real-time data, currency anomalies are profitable during in-sample and out-of-sample periods, both before and after transaction costs, but trading profits decrease substantially after the publication of the underlying academic research. The decline is greater for anomalies with larger in-sample profits and lower arbitrage costs, and signal ranks and performance decay quickly, suggesting that currency anomalies reflect mispricing rather than compensation for risk or statistical bias. Mispricing is systematically related to mistakes and changes in analysts' currency forecasts. In particular, analysts expect anomaly payoffs that are too low compared with actual anomaly profits. However, analysts update their forecasts to incorporate lagged anomaly information, and their mistakes become smaller after publication. These results are consistent with a behavioral explanation for currency anomalies.

**Keywords:** Exchange rates, anomalies, mispricing, analysts, market efficiency, real-time, point-in-time, arbitrage costs

**JEL classification:** F31, G12, G15

# 1 Introduction

Cross-sectional currency excess return predictability has been the subject of a recent and expanding literature. Given that currency markets are populated by sophisticated professional investors and characterized by high liquidity, large transaction volumes, low transaction costs, and absence of natural short-selling constraints, one would expect them to be highly informationally efficient. However, investors in currency markets have been shown to be able to generate systematic trading profits using various investment strategies, such as momentum (Burnside et al., 2011; Menkhoff et al., 2012), value (Asness et al., 2013; Menkhoff et al., 2016), term spread (Ang and Chen, 2010), and output gap (Riddiough and Sarno, 2018). Generally, the profits of these trading strategies are rationalized as compensation for risk (Della Corte et al., 2016).<sup>1</sup>

In contrast to this literature, we consider data snooping and behavioral biases, in addition to risk premia, as alternative explanations for the existence of currency anomalies. In order to distinguish between these different rationales, we examine whether the predictive power of anomalies remains after the underlying academic research has been publicly disseminated. If anomaly profits are the result of data snooping, they should not exist in post-sample periods before publication, and if they reflect compensation for risk, they should not change after publication. In contrast, if these predictors of currency excess returns reflect mispricing and market inefficiencies that

---

<sup>1</sup> In contrast to a large literature on predicting exchange rates in time-series analyses (e.g. Mark, 1995; Molodtsova, Nikolsko-Rzhevskyy, and Papell, 2008; Rossi, 2013), our paper is related to a more recent, small but growing body of research that is focused on cross-sectional prediction of currency excess returns documenting a number of variables that systematically predict excess returns across currencies. To illustrate, a carry trade strategy that invests in high interest rate currencies and borrows in low interest rate currencies yields positive currency excess returns in violation of uncovered interest rate parity (Lustig and Verdelhan, 2007). A dollar carry trade strategy that goes long a basket of foreign currencies and short the dollar whenever the average foreign short-term interest rate is above the U.S. interest rate, while it shorts all foreign currencies and takes long positions in the dollar otherwise, also delivers excess returns (Lustig, Roussanov, and Verdelhan, 2014). Sorting countries by their dollar currency betas produces currency excess returns as well (Verdelhan, 2018). Other trading signals that predict the cross-section of currency excess returns are changes in interest rates and term spreads (Ang and Chen, 2010) and currency value, measured as the 5-year change in purchasing power parity (Asness, Moskowitz, and Pedersen, 2013) or real exchange rates, especially when adjusting real exchange rates for key fundamentals (Menkhoff et al., 2016). Recent research shows that business cycles are a powerful predictor of currency excess returns (Riddiough and Sarno, 2018).

are likely the result of behavioral biases, anomalies should become weaker after publication. Similarly, anomaly profits should decrease when delaying the trading signal. To analyze behavioral explanations directly, we study the behavioral biases of analysts by relating currency mispricing to the exchange rate expectations formed by analysts, their forecast errors or mistakes, and revisions to their forecasts.

Using real-time data for a comprehensive set of currencies and anomaly strategies, we provide evidence supporting behavioral explanations for currency anomalies, as opposed to them being the result of data mining or capturing risk premia. In particular, currency anomalies remain profitable in out-of-sample periods pre-publication, but in line with them reflecting mispricing, their profitability decreases significantly after the academic research has been published. Also consistent with mispricing, we observe significant decay in anomaly profits for stale trading signals, and the autocorrelations of signal ranks are low. The post-publication decline in anomaly profits is greater for anomalies with larger in-sample profits and lower arbitrage costs.

Mispricing captured by anomalies is systematically related to mistakes and changes in analysts' currency forecasts. Specifically, analysts typically expect anomaly profits that are too low compared with realized profits. In fact, analysts' forecasts of currency excess returns can even be in the opposite direction to those suggested by anomalies, i.e. analysts expect higher anomaly excess returns for the short portfolios than for the long portfolios. These effects are largely driven by expectations of future exchange rate movements as analysts often expect losses from currency returns (which reduce currency excess returns).

While analysts' forecasts are at odds with currency anomalies, lagged mispricing predicts forecast revisions, indicating that analysts incorporate information from anomaly variables into their exchange rate expectations with a delay. Moreover, their mistakes become smaller over time for some anomalies and generally decrease after the publication of the academic research. While both anomaly-based mispricing and analysts' forecasts of currency excess returns predict future

currency excess returns, trading profits from mispricing become insignificant after publication of the underlying academic research.

The distinguishing feature of our paper is that we consider the possibility of explanations other than risk as rationales for predictors of currency excess returns, contrasting with the focus in the literature. Our study is comprehensive, as we construct a wide range of currency anomaly variables underlying popular currency strategies found in academic research and widely practiced by investors. We conduct an extensive empirical analysis that evaluates the relation of anomalies with realized (excess) exchange rate returns as well as currency forecasts by analysts. The sample includes 76 currencies over the period from January 1971 to June 2018.

To investigate alternative potential sources of predictability in currency markets, we first examine the profits of anomaly strategies in out-of-sample and post-publication periods. If return predictability reflects mispricing, and publication leads to investors learning about anomalies and trading to exploit mispricing, the predictability of anomalies should decline post-publication, and anomaly profits should decay when lagging the trading signal. Consistent with mispricing but not risk as the source of predictability, payoffs associated with anomalies significantly decrease (or even disappear) after the academic research has been published. Post-publication declines are greater for strategies with economically or statistically larger in-sample profits and with smaller arbitrage costs. Trading profits decrease for lagged trading signals, and anomaly signals decay quickly. In contrast, there is no drop in the profitability of currency anomalies in out-of-sample periods before publication and thus no evidence of statistical bias or data mining as the origin of anomaly profits (McLean and Pontiff, 2016).

We combine anomalies into measures of average mispricing and extreme mispricing (alternatively across all anomalies and three groups of anomalies) that generate significant quintile spreads of realized currency excess returns both gross and net of transaction costs. However, analysts expect payoffs to mispricing based strategies that are lower than the realized profits, and

across all anomalies they even expect significant losses. To illustrate, the forecast excess return for the first quintile based on average mispricing (i.e. the short portfolio) is 116 basis points (“bp”) per month, while it is –88 bp for the fifth quintile (i.e. the long portfolio). The expected quintile spread is thus –204 bp per month, contrasting with a realized quintile spread of 74 bp (or –24.5% vs. 8.9% on an annualized basis). Similarly, the realized profit of a trading strategy based on extreme mispricing is 68 bp per month, while analysts expect a loss of –186 bp. These results are opposite to what one would expect *a priori*. Across groups of anomalies, analysts expect significant positive trading profits only from mispricing tied to macroeconomic fundamentals. The expected losses are, to a large extent, the result of analysts frequently expecting negative quintile spreads on the currency return component.

Evidence from panel regressions of currency excess returns on average and extreme mispricing are consistent with these results. If analysts considered anomaly variables, their expectations about currency excess returns would be positively related to mispricing, while the regressions yield negative and significant coefficients on mispricing (except for fundamentals). These results demonstrate that analysts’ foreign exchange forecasts are often at odds with the information in anomaly variables, providing evidence of mispricing in currency markets. Investors following the advice of analysts may well be contributing to this mispricing and making currency markets less efficient.

The apparent mistakes that analysts make can be measured directly as the difference between forecast and realized excess returns. They are negatively associated with mispricing, indicating that analysts’ excess return forecasts are too low for currencies in the long portfolio and too high for those in the short portfolio. Nevertheless, for anomalies based on interest rates and fundamentals, analysts’ mistakes become smaller over time. In fact, for anomalies tied to fundamentals, the effect is so large that on average analysts’ forecasts are in line with realized anomaly profits. Furthermore, the mistakes that analysts make reduce after the publication of the academic research

for all anomalies. In the same vein, lagged mispricing predicts changes in analysts' foreign exchange forecasts, suggesting that analysts predictably update their forecasts based on information captured in anomalies.

We perform a number of additional tests to establish the robustness of our results. While all currencies in our sample have quotes in the spot and forward market and the respective spreads capture the relative liquidity of currencies, we alternatively limit the sample to several smaller sets of currencies. For instance, we consider the 40 most liquid currencies based on BIS turnover statistics, or just the so-called "G10" currencies. Our main results pertaining to publication effects and analysts' biases are robust to these alternative samples. Results are also qualitatively similar when excluding carry trade and dollar carry trade from the set of anomalies, given that they may have been popular among investors before the academic journal publication and/or might be perceived as risk factors rather than anomalies. Other robustness tests consider the recent low interest rate environment, or they use final vintage data to construct anomalies based on macroeconomic data, which yield stronger performance but otherwise similar results compared to using real-time data for the affected anomalies.

Our study provides a fresh view on excess return predictability in currency markets from the perspective of behavioral finance. It is closely related to recent research for equity markets documenting that the profitability of 97 anomalies decreases after publication of the academic research (McLean and Pontiff, 2016). Average returns to prominent equity market anomalies have declined in recent years, which has also been attributed to increased trading activity of hedge funds and lower trading costs (Chordia et al., 2014). There is evidence that analysts' recommendations agree with half of 12 equity anomalies (Jegadeesh et al., 2004) as well as that analysts' price targets and recommendations contradict stock return anomaly variables (Engelberg et al., 2017). For better credit quality firms, analysts' biases are unrelated to subsequent stock returns, while among

stocks with poor credit quality, the quintile predicted to have the most conservative forecasts outperforms the quintile with the most optimistic forecasts (Grinblatt, Jostova, and Philipov, 2016). Our paper is the first to explore similar questions in currency markets.

The paper is organized as follows. Section 2 defines the sample and describes the data. Section 3 analyzes post-sample and post-publication predictability. Section 4 examines the relationship between anomalies and foreign exchange forecasts, analysts' mistakes, and forecast revisions. Section 5 provides robustness tests. The paper concludes in Section 6.

## **2 Sample and Data**

The empirical analysis uses monthly data for anomaly signals and exchange rates of 76 countries (Table A5 in the Appendix). For each of the 570 months between December 1970 to May 2018, we construct ten widely used currency anomalies that have been documented in the literature as predictors of currency excess returns: momentum based on prior one, three or twelve months currency returns, carry trade, dollar carry trade, dollar exposures, term spread, currency value, output gap, and the Taylor Rule. They are all anomalies that can be constructed with publically available data for a large number of currencies.

Since we are analyzing the ability of these anomaly variables to predict future currency returns, we construct all anomalies using real-time data. This ensures that the information from the trading signals was available to market participants at the point in time the signal was constructed and thus avoids a look-ahead bias. To this end, we source monthly spot exchange rates, one-month forward exchange rates, short-term interest rates (interbank or Treasury Bill rates), and long-term interest rates (ten-year or five-year government bond yields) from Datastream. We further obtain monthly real-time data on industrial production and consumer prices from the Original



Release Data and Revisions Database of the OECD.<sup>2</sup> Appendix A provides detailed descriptions of the anomalies, their construction, and references to the literature.

We classify anomalies into three groups (or “families”). The first group, Trend Following, comprises 1-month, 3-months and 12-months momentum, because they are based on prior months’ returns. We group carry trade, dollar carry trade, dollar exposures, and term spread into a second category, Interest Rates, since these anomalies use a form of interest rate differentials or forward discount. The third group, Fundamentals, includes currency value, output gap and the Taylor Rule, i.e. anomalies that use macroeconomic variables (consumer price inflation and industrial production).

We relate these anomalies to currency returns and analysts’ expectations in the following month, so that the anomalies are lagged by one month relative to future actual currency (excess) returns and analysts’ expected currency (excess) returns. Anomaly profits are calculated as quintile spreads of the excess returns of equally-weighted currency portfolios. We measure foreign exchange rate expectations using mean forecasts from surveys undertaken by Consensus Economics, which are available between December 1989 and June 2018. All spot and forecast exchange rates are in units of foreign currency per unit of a U.S. Dollar. For some currencies and time periods, raw data on analysts’ exchange rate expectations are quoted relative to the Deutschmark or Euro, and we convert these forecasts to quotes against the U.S. Dollar using the corresponding Deutschmark or Euro forecasts.<sup>3</sup>

---

<sup>2</sup> Specifically, we retrieve real-time data (or monthly vintages, as the series contain revisions) for CPI (starting in February 1999) and IPI (starting in December 1999). The database covers all countries in our sample, except Argentina, Bahrain, Bulgaria, Colombia, Croatia, Cyprus, Egypt, Ghana, Hong Kong, Jordan, Kazakhstan, Kenya, Kuwait, Latvia, Lithuania, Malaysia, Malta, Morocco, Nigeria, Oman, Pakistan, Peru, Philippines, Qatar, Romania, Saudi Arabia, Serbia, Singapore, Sri Lanka, Taiwan, Thailand, Tunisia, Uganda, Ukraine, United Arab Emirates, Vietnam, and Zambia. Real-time data for these countries are not available from the OECD database or other data sources nor could it be obtained from the respective country’s central bank or national statistics office.

<sup>3</sup> The surveys draw on 250 forecasters in 27 countries covering 65 currencies, mostly affiliated with investment banks (BNP Paribas, Commerzbank, Citigroup, Goldman Sachs, Deutsche Bank, Royal Bank of Canada, Royal Bank of Scotland, Santander, Société Générale, etc.), but also consultancies (e.g. Oxford Economics, EIU) and research institutes (such as WIIW, NIESR). The number of survey participants ranges from 100 for the more traded currencies Euro, Japanese Yen, British Pound and Canadian Dollar, to around 20 for Chinese Renminbi and Indian Rupee, and

Following the literature (e.g. Lustig, Roussanov, and Verdelhan, 2014; Menkhoff, Sarno, Schmeling, and Schrimpf, 2012) we define next month’s currency return as the *negative* log difference between the spot exchange rates of months  $t+1$  and  $t$ , so that a positive value represents an appreciation of the foreign currency with respect to the U.S. Dollar and a positive contribution from the spot exchange rate movement to the currency excess return. Furthermore, next month’s currency excess return is defined as the log difference between the one-month forward exchange rate of month  $t$  and the spot exchange rate of month  $t+1$ , assuming covered interest parity (Akram, Rime, and Sarno, 2008). Gross currency (excess) returns are based on mid-point exchange rate quotes. However, a more realistic measurement of trading profits needs to consider the frictions involved in realizing these profits. To this end, we calculate currency (excess) returns net of transaction costs by using bid-ask quotes for spot and forward exchange rates.

The one-month return that analysts expect on a currency during month  $t+1$  is calculated as the *negative* log difference between the foreign currency’s forecast at the end of month  $t$  and the spot exchange rate at the end of month  $t$ . The excess return expected by analysts is the expected exchange rate return plus the one-month interest differential. The mistake (or forecast error) that analysts make in forecasting exchange rates is the difference between the expected currency return for month  $t+1$  and its realization during that month. Finally, we measure the forecast revision as the log difference in analysts’ forecasts between month  $t$  and month  $t+1$ . Appendix A provides details of all variable definitions. Table A6 in the Appendix shows detailed summary statistics of actual and forecast currency (excess) returns and analysts’ mistakes.

### **3 Post-Publication Profits**

To examine possible explanations for the existence of systematic currency investment strategies, such as risk premia, statistical biases, and mispricing, we analyze their ability to predict currency

---

still more than 10 for less liquid currencies such as Czech Krona, Russian Ruble, Argentinian Peso and Brazilian Real (all quoted against the Dollar).

excess returns in out-of-sample and post-publication periods. In particular, we compare anomaly profits from the sample period of the original academic research (i.e. the in-sample period) with profits in the period after the in-sample period but before the publication of the academic research (referred to as the out-of-sample period) as well as with profits after the publication of the research (i.e. the post-publication period).<sup>4</sup> If currency excess return predictability in published academic research originates solely from in-sample statistical bias or data mining, predictability should not exist in the out-of-sample period (McLean and Pontiff, 2016; Fama, 1991).<sup>5</sup>

Differences between the predictive power of anomalies in the in-sample period and post-publication period could be the result of statistical bias or learning by investors from the publication. If return predictability reflects mispricing, and publication allows sophisticated investors to exploit mispricing by trading on the anomalies, the returns associated with anomalies should decrease after anomalies become publicly known through their dissemination. Frictions, however, might prevent anomaly profits from disappearing completely. In contrast, anomaly profits should not change after publication if they reflect compensation for risk, conditional on no fundamental change in the risk-return trade-off or pricing of risk (Cochrane, 1999).

Profits of individual currency investment strategies are generally positive and significant over the full sample period before accounting for transaction costs as documented in the literature, while net profits are naturally smaller (Table A1 in the Appendix). Since the academic research discovering cross-sectional currency strategies is very recent, we use the date of the first posting of the respective working papers on SSRN as their publication dates (Appendix B).<sup>6</sup> We create a

---

<sup>4</sup> The academic studies may use different sets of currencies. For output gap, currency value, and the Taylor Rule, our in-sample period starts later than in the original studies since real time data has a shorter history than final vintage data.

<sup>5</sup> Lower profits in the out-of-sample period would also be consistent with investors learning about anomalies even before the research is published.

<sup>6</sup> Institutional investors regularly follow SSRN postings to identify new predictors of currency excess returns. Thus, investors will typically know about the anomalies (or correlated trading strategies) already prior to formal journal publication. Alternatively, for those strategies that have already been published, we use the dates when the research

Post-Sample dummy that is equal to one for the months after the end of the sample period used in the original study (but before publication), and zero otherwise. The indicator variable Post-Publication is equal to one for months after the publication date, and zero otherwise. The average monthly anomaly payoff before transaction costs is 55 bp per month in the in-sample period, 80 bp in the out-of-sample pre-publication period, and 14 bp in the post-publication period. The average length of the in-sample, out-of-sample and post-publication periods are 471, 11, and 88 months, respectively.

In order to study post-publication and out-of-sample anomaly profits, we estimate the following panel regression:

$$Anomaly\ Profit_{j,t} = a + \beta_1 Post - Sample_{j,t} + \beta_2 Post - Publication_{j,t} + e_{j,t} \quad (1)$$

where the dependent variable is the monthly quintile spread of excess returns on currency anomaly  $j$  in month  $t$ , and Post-Sample and Post-Publication are indicator variables for the respective time periods. Anomaly profits are alternatively gross or net of transaction costs. The regression includes anomaly fixed effects, and standard errors are computed using feasible generalized least squares (FGLS) under the assumption of contemporaneous cross-correlation between returns.<sup>7</sup>

The results show two interesting findings. First, there is no evidence that anomaly profits decline in the out-of-sample period, since the coefficients on the Post-Sample variable are insignificant in all specifications (Table 1 Panel A). This indicates that data mining is likely not a source of currency anomalies. If return predictability in published studies resulted from statistical bias, predictability should disappear out-of-sample. We do not find this to be the case.<sup>8</sup> Second, there

---

appeared in peer-reviewed journals. Some investors may not know about the anomalies until years after their publication, reducing the speed of alpha decay (McLean and Pontiff, 2016).

<sup>7</sup> Results are similar when clustering standard errors by date and anomaly.

<sup>8</sup> Another way to study the effect of data mining would be to measure anomaly profits before the in-sample period of the original research. However, pre-sample profits cannot be calculated for several of the anomalies studied in this paper because of unavailability of real-time fundamentals data (currency value, output gap, Taylor rule) or bid-ask spreads (carry trade) in the periods before the respective in-sample. A pre-sample indicator variable that is equal to one for the months before the sample period used in the original study (and zero otherwise) for anomalies where

is strong evidence that anomaly profits decrease after the underlying academic research has been disseminated. In particular, in specification (1), gross returns are lower by 41 bp per month after publication compared with the in-sample period, which is both statistically and economically significant. Given that anomalies generate on average in-sample payoffs of 55 bp, this result implies that currency anomalies are no longer profitable post publication, and we cannot reject the hypothesis that return predictability disappears completely ( $p$ -value = 0.238).

Results using anomaly profits net of transaction costs, arguably a more realistic measure, also show strong publication effects with a reduction of 37 bp after publication in specification (1) (Table 1 Panel A). These publication effects are bigger for anomalies that have economically or statistically larger in-sample profits, as shown in specifications (2) and (3), respectively, and the overall publication effect is always significant.<sup>9</sup> However, for net profits we reject the hypothesis that anomalies disappear completely post publication ( $p$ -value = 0.068). The analysis provides evidence that the returns associated with anomalies decrease after dissemination of the research, consistent with the view that investors learn about and trade to exploit mispricing.

The publication effect can be illustrated graphically by plotting the incremental change of anomaly profits post publication against anomaly in-sample profits: Anomalies with larger in-sample profits show larger declines in anomaly returns after publication (Figure 1 Panels A and B). In a related vein, there is also a negative relation between in-sample  $t$ -statistics and post-publication effects (Figure 1 Panels C and D). Similar results have recently been documented for the U.S. equity market, where gross portfolio returns are 58% lower post-publication and already decrease in the out-of-sample period (by 26%) (McLean and Pontiff, 2016). In contrast, our results show

---

the necessary data is available has an insignificant (significant) negative coefficient for gross (net) anomaly profits in the regressions in Table 1 Panel A.

<sup>9</sup> As shown in Table A7 in the Appendix, the interaction terms involving in-sample profits are always negative and significant for profits gross and net of transactions costs using alternative samples with different sets of currencies.

no effect in the out-of-sample period (before publication) and a larger decrease in the post-publication period (both for gross and net returns), which is in line with higher efficiency of deep and active currency markets.

The effect of publication on anomaly profits can be studied in more detail by replacing the post-publication indicator in the regressions in Table 1 Panel A by separate indicators for each of the first three years after publication as well as a single indicator variable for all months that are at least three years after publication. The coefficients on these variables show that gross profits drop quickly as they are lower by 32 bp in the first year after publication compared to the in-sample period (Figure 2). In the following years, they are lower by 60 bp and 44 bp, and on average 40 bp lower than in the in-sample period thereafter. The regression also includes an indicator variable for the last year of the in-sample period. Its coefficient of  $-0.17$  indicates that the last 12 months of the sample period have lower profits than other in-sample months, while anomaly profits are (insignificantly) higher in the post-sample period. Net profits exhibit similar patterns. These results provide no support for the concern of researchers choosing in-sample periods opportunistically to report stronger results.

One explanation for lower anomaly profits after publication is the possibility that the decay is caused by a time trend, for example capturing decreasing costs of corrective trading, rather than a publication effect. To investigate this conjecture, we construct a time trend variable that is equal to  $1/100$  in January 1971 (the first anomaly signal is in December 1970, hence the first realized return associated with that signal is in January 1971) and increases by  $1/100$  each month in our sample period. The estimated coefficient on the time trend is negative but not significant in specification (1) (Table 1 Panel B). When we relate anomaly profits to the time trend and post-publication variables in specification (2), the time trend is positive (and significant for net profits). Importantly, the post-publication coefficient remains negative and statistically significant, hence, the documented publication effect survives allowing for the presence of a time trend.

We also investigate whether anomaly returns are persistent, and whether such persistence has an effect on the publication effect (Moskowitz, Ooi, and Pedersen, 2013). We implement this by including the anomalies' profits over the prior 1 and 12 months, respectively (specifications (3) and (4)). Only anomaly profits over the prior 12 months are significant, and the post-publication coefficient remains negative and significant in each of these specifications. There is a robust and economically sizable post-publication effect of at least 35 bp per month for gross profits and 31 bp for net profits of anomalies once persistence is controlled for.

The dissemination of research documenting profitable investment strategies based on anomalies should attract arbitrageurs who exploit these strategies leading to lower mispricing and reduced anomaly profits post publication. However, if trading is costly due to frictions, arbitrage may not fully eliminate all profits before accounting for these costs (Shleifer and Vishny, 1997; Pontiff 1996, 2006). Thus, the reduction in profitability should be smaller for anomalies that involve taking positions in currencies that are more costly to trade. In order to test this hypothesis, we measure the arbitrage cost of an anomaly as the in-sample mean of the average bid-ask spread of the currencies in its long and short portfolios. Alternatively, we use the fraction of currencies in these portfolios that are among the five currencies with the most turnover according to the 2016 BIS Triennial Survey, or that are currencies from developed markets,<sup>10</sup> both of which may also be expected to have lower limits to arbitrage, but are proxies measured much less precisely and frequently.

Including arbitrage costs and their interaction with the post-publication indicator in the regression provides some evidence that limits to arbitrage affect the profitability of anomalies and the size of the publication effect (Table 1 Panel C). While the coefficients on different proxies for

---

<sup>10</sup> Developed countries are Australia, Austria, Belgium, Canada, Denmark, Euro Area, Finland, France, Germany, Hong Kong, Ireland, Israel, Italy, Japan, Netherlands, New Zealand, Norway, Portugal, Singapore, Spain, Sweden, Switzerland, the United Kingdom, and the United States according to the classification by Morgan Stanley Capital International (as of May 2018).

arbitrage costs are only significant for the fraction of developed country currencies, they do have the expected sign, i.e. positive for bid/ask spreads (specification (1)) and negative for major/developed currency variables (specifications (2) and (3)), consistent with larger in-sample returns of anomalies that are more costly to trade pre-publication. Moreover, the interaction term on bid/ask spreads is positive and significant indicating that the post-publication reduction in anomaly profits is smaller for strategies that are more expensive to implement. In contrast, the interaction terms for major/developed currencies are not significant. The hypothesis that arbitrage costs do not matter for expected anomaly profits can also be rejected for bid/ask spreads ( $p$ -value = 0.002). By the same token, trading profits from equity market anomalies have approximately halved since decimalization and are generally larger for stocks with larger arbitrage costs (Chordia et al., 2014; McLean and Pontiff, 2016).

We also examine the variation of the publication effect across anomaly groups. In particular, we regress anomaly profits on indicator variables representing the three anomaly families, the post-publication dummy, and the interaction between the post-publication and the anomaly family dummies. The coefficients on these interaction terms indicate whether publication effects vary across anomaly groups. While the post-publication coefficients are consistently negative and significant in all specifications (and show similar magnitudes as in Table 1), the interaction terms are insignificant for all three anomaly groups (specifications (2)-(4) in Table 2). Thus, there is no discernible difference in the publication effect across groups. Similarly, anomaly families do not significantly differ in terms of their in-sample profits, since the coefficients on the anomaly group indicators are insignificant in all specifications. These findings are interesting since one might have expected that some anomalies are more likely to be related to risk than others suggesting differential post-publication effects.

Overall, these results indicate that statistical bias or data mining is not a prominent explanation for currency anomalies. They are more consistent with currency anomalies being the result



of mispricing, with anomaly profits decreasing or even disappearing after the research is disseminated. Therefore, we subsequently focus on behavioral explanations or mispricing as a plausible explanation of currency anomalies, a subject not yet studied in the literature.

## 4 Analysts and Currency Anomalies

### 4.1 Anomalies, Mispricing, and Currency (Excess) Returns

If there is a behavioral explanation for the existence of currency anomalies, their trading profits should reflect (temporary) mispricing, and one should be able to relate them to the behavior of market participants and biases in their views. In order to mimic alpha models of institutional investors that summarize different trading signals into a combined alpha score and to make more general statements about the relationship between currency mispricing and analysts' forecasts, we combine anomalies into two aggregate mispricing measures. This contrasts with the currency literature that has so far focused on the analysis of individual anomalies.

In particular, we create a measure of average mispricing by averaging each month for each currency the percentile ranks of all available anomalies, resulting in values of the aggregate measure between 0 and 1. This approach gives equal weight to each anomaly and thus assumes no information regarding their relative forecasting power. It also reduces the noise across currency predictors.<sup>11</sup> The second aggregate is a measure of extreme mispricing defined as the difference between the number of long and short anomaly-portfolios that a currency belongs to in a given month, divided by the number of anomalies. This normalized score ranges between  $-1$  and  $+1$ . A high score indicates that a currency should be bought based on many anomalies and shorted based on

---

<sup>11</sup> A similar approach has been used to measure mispricing in equity markets (Stambaugh et al., 2012).

few anomalies. It thus reflects extreme mispricing or a high conviction of mispricing.<sup>12</sup> We create average and extreme mispricing measures for all anomalies as well as the three anomaly families.<sup>13</sup>

Individual anomalies have low correlations between each other, with an average correlation of 0.14 (minimum =  $-0.39$ , maximum =  $0.92$ ), suggesting they provide a wide range of differing mispricing signals (Table A4 in the Appendix). The correlation of 0.89 between average and extreme mispricing indicates that they measure similar dimensions, but are not identical. Sorting currencies on either mispricing measure yields currency excess returns in the following month that monotonically increase across quintiles from the short to the long portfolio (Table 3 Panel A). Trading strategies based on mispricing are profitable before and after transaction costs. To illustrate, quintile spreads of gross currency excess returns are 74 bp per month for average mispricing and 68 bp for extreme mispricing (equivalent to 8.9% and 8.1% per year), and net profits are still 41 bp and 34 bp, respectively. Both gross and net profits are statistically significant, and they are of similar magnitude to anomaly profits in equity markets.<sup>14</sup>

Plotting cumulative profits from mispricing over the full sample period shows distinct upward trends (Figure 3), indicating (mostly) positive returns underlying the average profits reported in Table 3. Annualized Sharpe ratios of up to 1.2 for gross profits and 0.5 for net profits are also economically significant (Table A3 in the Appendix). Trading strategies based on average and extreme mispricing for the three anomaly groups are profitable as well, (Table 3 Panel A); in fact

---

<sup>12</sup> A similar approach has recently been used to aggregate equity market anomalies (McLean and Pontiff, 2016).

<sup>13</sup> Table A2 in the Appendix provides detailed summary statistics of these measures. The mispricing measures for the category of all anomalies require available signals of at least four anomalies, while the mispricing measures for the anomaly subgroups require at least two available anomaly signals.

<sup>14</sup> Currency markets are generally viewed as extremely liquid and efficient relative to other asset classes. Average daily turnover is estimated at \$2.4 trillion in 2016, which makes the currency market 36 times larger than world exports and imports, 15 times larger than world GDP or exchange-traded equity turnover (IMF 2018a,b; World Bank, 2018; BIS, 2016; WFE, 2016). At the same time, official market participants (such as central banks that are not profit maximizing), fixed income managers (who do not want the currency exposure and simply hedge it) as well corporate treasuries (that are transacting because of underlying hedging needs) and tourists are likely to leave money on the table in currency markets.

their profitability is often statistically and economically more significant than that of the underlying individual anomalies (Table A1 in the Appendix).<sup>15</sup>

Assessing the “alpha decay” of mispricing signals provides further support for the view that anomaly profits are not compensation for risk. If anomalies were to capture risk, one would expect high autocorrelations of signal ranks over time as well as significant persistence of anomaly profits when lagging the trading signal. However, the average Spearman rank correlation between the vector of mispricing at month  $t$  and month  $t-1$  is 0.75 (0.70) for average (extreme) mispricing, and it is 0.48 (0.45) for mispricing in months  $t$  and  $t-6$ . In addition, anomaly profits from stale signals show a steady decline both before and after transaction costs, with net returns declining toward zero within just two months (Figure 4). Thus, while the existence of anomaly profits suggest that currency markets may not be completely efficient, the inefficiencies seem to be arbitrated away quickly. The low persistence of profits, particularly net of transaction costs, suggests that anomaly profits are not providing compensation for risk, but rather reflect mispricing (Cochrane, 1999).<sup>16</sup>

Profits from currency anomalies are measured using currency excess returns that are the sum of the negative change in the spot exchange rate and the interest rate differential. Different to currency excess returns, the pattern of currency returns is more an inverted u-shape across portfolios stratified by mispricing (Table 3 Panel B).<sup>17</sup> Quintile spreads are often negative, and are mostly insignificant. Thus, comparing currency returns and currency excess returns indicates that the profits of trading strategies based on currency mispricing are largely, if not entirely, attributable

---

<sup>15</sup> Note that Table 3 is based on the shorter sample period December 1989 to June 2018 to match Table 4.

<sup>16</sup> However, the results could be consistent with dynamic risk models (Patton and Verado, 2012; Savor and Wilson, 2016).

<sup>17</sup> Note that following the literature, the currency return in the table is defined as is the negative of the log difference in spot rates to allow assessing the contribution of the exchange rate change to the currency excess return more easily.

to the associated interest differentials, while the currency appreciation component is negligible or negative.

## 4.2 Mispricing and Analysts' Forecasts

We use the aggregate mispricing measures to investigate whether analysts incorporate the information reflected in anomalies when making their exchange rate forecasts. If analysts' forecasts capture the information contained in anomaly variables, currencies with high values of aggregate anomalies should have higher forecast excess returns than currencies with low values, and the expected profits should be similar to realized profits. Interestingly, this is not always the case.

In particular, average forecast currency excess returns before transaction costs decrease monotonically from low to high mispricing quintiles based on all anomalies (Table 4 Panel A). They are 116 bp per month for the short portfolio and  $-88$  bp for the long portfolio, yielding an expected quintile spread of  $-204$  bp for strategies based on average mispricing, with a  $t$ -statistic of  $-17.3$ . The pattern is similar for extreme mispricing with expected profits from mispricing of  $-186$  bp ( $t$ -statistic =  $-16.0$ ). Thus, analysts erroneously expect negative profits from trading on mispricing even though these strategies yield significant positive actual gross profits of 74 bp and 68 bp per month for average and extreme mispricing, respectively (comparing Panel A of Table 4 with Panel A of Table 3).

Analysts appear to be particularly mistaken about trend following anomalies, where they expect significant losses despite the actual profitability of these strategies ( $-344$  bp vs.  $+75$  bp for average mispricing). While analysts expect profits for anomalies based on interest rates, forecast profits are significantly smaller than actual profits (19 bp vs. 59 bp). Only for anomalies tied to fundamentals are expected profits broadly in line with realized profits (89 bp vs. 84 bp). Similar results obtain for extreme mispricing. Hence, the expectations of analysts with regard to currency excess returns appear to not always align with the relations of anomaly variables with next months'

currency returns that have been widely documented in academic research and observed in historical data. Analysts often expect anomaly payoffs that are too low or even negative compared with positive realized profits.

The results for expected mispricing profits are largely accounted for by the expectations that analysts have about future exchange rate movements. Specifically, average forecast currency returns, which abstract from interest rate differentials, decrease monotonically from low to high mispricing quintiles based on all anomalies (Table 4 Panel B). The difference in currency returns between the fifth and first quintile is  $-285$  bp per month for average mispricing and  $-268$  bp for extreme mispricing. In contrast, realized currency return spreads are much smaller and mostly indistinguishable from zero (Table 3 Panel B). This effect is particularly pronounced in the Trend Following group, where analysts expect a loss of  $-402$  bp for average mispricing, while the actual currency return spread is insignificant. In contrast, analysts are better at predicting the currency return for anomalies related to interest rates ( $-60$  bp vs.  $-20$  bp) and fundamentals ( $48$  bp vs.  $43$  bp), where the sign and order of magnitude of the spread correspond more closely between actual and expected currency returns.

These results can be illustrated graphically (Figure 5). Across all anomalies, analysts' forecasts of currency excess returns are monotonically decreasing from the first quintile to the fifth quintile (Panel A), and analysts expect short portfolio currencies to appreciate and long portfolio currencies to depreciate (Panel B). The results are robust across the different measures of mispricing. These findings provide evidence that foreign exchange forecasts calculated by analysts are at odds with the information in anomaly variables. Analogous to these findings, forecast returns are higher (lower) among U.S. stocks that anomaly variables suggest will have lower (higher) returns (Engelberg et al., 2017). In fact, systematic forecast errors may be more surprising in currency markets where analysts are less likely to have a stake in views about the underlying asset compared equity markets.

The relation between forecast currency (excess) returns and mispricing can be further investigated in panel regressions to assess if analysts take information contained in anomaly variables into account. In particular, we estimate the following regression model:

$$\begin{aligned} \text{Forecast (Excess) Return}_{i,t+1} = & a + \beta_1 \text{Mispricing}_{i,t} + \beta_2 \text{Number of Forecasters}_{i,t} \\ & + \beta_3 \text{Single Forecast}_{i,t} + \varepsilon_t + e_{i,t} \end{aligned} \quad (2)$$

where the dependent variable is the monthly forecast return or forecast excess return on currency  $i$  in month  $t$ , and Mispricing is the mispricing variable of interest (average mispricing or extreme mispricing). The regression includes the number of analysts providing forecasts, an indicator variable of whether or not there is only a single forecast, and month fixed effects as controls. Standard errors are clustered by country.

The regressions confirm the results of the portfolio sorts, as the relation between mispricing and forecast currency excess returns is negative and significant (Table 5 Panel A). Specifically, the coefficients on average and extreme mispricing are  $-6.521$  and  $-2.833$  (first column for all anomalies in each panel) respectively, and both are statistically significant. The size of the coefficient for average mispricing means that a currency with an average mispricing value that is one standard deviation above the sample mean has a forecast excess return that is 100 bp per month lower than a currency with an average mispricing value at the sample mean. In the case of extreme mispricing, the incremental forecast excess return would be 90 bp. This contrasts with the higher realized currency excess returns for currencies with higher mispricing scores.

The results by anomaly family suggest that, as in the univariate analyses, the patterns are particularly pronounced for trend following anomalies where mispricing has a strong negative relation with forecast currency excess returns (contrasting the positive relation between mispricing and realized excess returns). The coefficients for the Interest Rates group are insignificant, suggesting that analysts' forecasts have no relation with the predictions from mispricing, while the results for the Fundamentals category are consistent with analysts correctly predicting the direction

of anomaly profits. With respect to the control variables, forecast currency excess returns are lower for currencies with more analysts. Thus, analysts tend to be more bullish when they are smaller in numbers.<sup>18</sup>

For forecast currency returns, the mispricing coefficients are negative and significant for all anomalies as well as those in the Trend Following and Interest Rates categories (Table 5 Panel B). In contrast, but consistent with the portfolio sorts, only for anomalies tied to macroeconomic fundamentals do analysts expect a positive contribution to trading profits from currency movements, though the positive coefficient is not significant for extreme mispricing.

If analysts considered anomaly variables, they should expect higher currency excess returns (and possibly currency returns) for portfolios on the long side of a mispricing based trading strategy than for portfolios on the short side. This implies the expectation of a positive trading profit, in line with the historical performance of these strategies. The results show that analysts' forecasts for currency anomaly payoffs are often too low and sometimes even negative, contrasting positive realized anomaly profits. These results suggest that analysts appear to regularly make mistakes in their forecasts.

While the database does not contain forecasts of individual analysts or detailed monthly data on the distribution of forecasts for all currencies, the available annual data on the expected probabilities of changes in selected currencies falling into coarse ranges does not suggest that analysts' forecasts are generally skewed in a particular way. However, the monthly standard deviations of the forecasts across analysts document significant dispersion in opinion. In fact, when using the lowest forecast for currencies in the short mispricing portfolio and the highest forecast for those in the long portfolio, negative expected excess returns obtain for the short side and positive expected excess returns obtain for the long side, yielding a large positive quintile spread. While these

---

<sup>18</sup> Note that there are always multiple forecasts in the sample of the regressions for anomalies tied to fundamentals, so that the Single Forecast variable is dropped.

high and low forecasts may not come from the same analyst, they document that there is a range of forecasts underlying the mean, with some forecasts reflecting expectations that are in line with predictions from currency anomalies. However, as a whole, analysts appear to be making predictions that do not align with them.

### 4.3 Analysts' Mistakes

If analysts on average expect negative profits for mispricing-based trading strategies that yield positive actual (i.e. realized) profits, their expectations must frequently be wrong, and their forecast errors or mistakes should be systematically related to mispricing. Note that expectations about currency excess returns are driven by the forecasts that analysts make about exchange rates, since one-month interest rates are known. Thus, their forecast errors for currency returns and currency excess returns are identical, where mistakes for currency excess return are all attributed to analysts' exchange rate forecast errors.

In particular, analysts' mistakes can be calculated as the difference between the forecast currency (excess) return and the realized currency (excess) return for currency  $i$  in month  $t+1$ :

$$\begin{aligned} \text{Mistake}_{i,t+1} &= \text{Forecast Currency Excess Return}_{i,t+1} - \text{Realized Currency Excess Return}_{i,t+1} \\ &= \text{Forecast Currency Return}_{i,t+1} - \text{Realized Currency Return}_{i,t+1} \end{aligned} \quad (3)$$

Negative mistakes reflect that the (excess) return forecast was too low, and vice versa. Table A6 in the Appendix provides detailed summary statistics of analysts' mistakes.

The patterns in realized currency (excess) returns (Table 3) and forecast currency (excess) returns (Table 4) across quintiles suggest that the mistakes in analysts' expectations of future exchange rates are systematically related to mispricing. Indeed, mistakes decrease across mispricing quintile portfolios, with positive mistakes in the first quintile and negative mistakes in the fifth quintile, on average and over time (Figure 6 Panels A and B).

Consequently, we regress monthly mistakes by analysts for currency  $i$  in month  $t+1$  on mispricing and control variables:



$$\begin{aligned}
Mistake_{i,t+1} = & a_t + \beta_1 Mispricing_{i,t} + \beta_2 Number\ of\ Forecasters_{i,t} \\
& + \beta_3 Single\ Forecast_{i,t} + \varepsilon_t + e_{i,t}
\end{aligned} \tag{4}$$

The regression includes the number of analysts or forecasters, a dummy for a single forecaster, and month fixed effects as controls. Standard errors are clustered by country.

As expected, currency mispricing predicts mistakes in currency return forecasts (Table 6). Estimated coefficients for average and extreme mispricing based on all anomalies are  $-8.575$  and  $-3.757$ , respectively, and are significant at the 1% level. This indicates that if a currency has a higher value of average or extreme mispricing, its realized excess return tends to be higher than its forecast excess return (yielding a negative forecast error). Thus, analysts' currency return forecasts are too low compared with realized returns for currencies that tend to be in the long mispricing portfolio, while they are too high for currencies in the short mispricing portfolio. The regression coefficients imply that a currency with a mispricing value that is one standard deviation above the sample mean has a forecast excess return that is 131 bp (119 bp) per month lower than its realized return compared with a currency with an average (extreme) mispricing value at the sample average.

Across anomaly families, the coefficient on average mispricing and extreme mispricing is large, negative, and significant for trend following anomalies. It is also negative for anomalies based interest rates, though economically and statistically smaller. While the coefficient is insignificant for anomalies in the Fundamentals family, this group captures fewer, more recently discovered anomalies, so that the sample is smaller compared with the other groups.

The finding that analysts make systematic errors may seem surprising, and one would expect them to incorporate anomaly information into their forecasts over time. If this was the case, one should observe the relation between mistakes and mispricing to become weaker, which can be analyzed by adding an interaction term between mispricing and a time trend to the regression:

$$\begin{aligned}
Mistake_{i,t+1} = & a + \beta_1 Mispricing_{i,t} + \beta_2 (Mispricing_{i,t} \times Time_t) \\
& + \beta_3 Number\ of\ Forecasters_{i,t} + \beta_4 Single\ Forecast_{i,t} + \varepsilon_t + e_{i,t}
\end{aligned} \tag{5}$$

where Time is equal to 1/100 during the first month of our sample and increases by 1/100 each month. As before, the regression includes the number of forecasters, an indicator variable for a single forecaster, and month fixed effects as controls. Standard errors are clustered by country.

The augmented regressions suggest a significant negative relation between mispricing and analysts' mistakes for all anomalies and all three anomaly families, with coefficients on average mispricing ranging from  $-2.836$  for anomalies based on interest rates to  $-5.872$  for trend following anomalies (Table 7 Panel A). Thus, across all sub-samples analysts make predictable mistakes by forecasting too low (high) currency returns for currencies in the long (short) portfolio based on average and extreme mispricing. For regressions based on all anomalies, the interaction between mispricing and the time trend is not significant. However, the interaction terms are positive and significant for anomalies tied to interest rates and fundamentals, and the economic magnitudes are important as well. The positive coefficients reduce the negative relation between mistakes and mispricing and indicate that analysts on average improve their forecasts over time, implying smaller mistakes. For anomalies related to macroeconomic fundamentals, the effect is sufficiently large to render the average mispricing coefficient insignificant (Table 6). The coefficients on the number of forecasters are negative and mostly significant (as in Table 6).

If the publication of research allows analysts to learn about mispricing, their mistakes should decrease after anomalies become publicly known. We investigate this by splitting mispricing into a post-publication mispricing and a pre-publication mispricing that include only the anomalies that have or have not yet been published in a particular month, respectively. We relate these two mispricing variables to mistakes in the following regression:

$$\begin{aligned}
 Mistake_{i,t+1} = & a + \beta_1 \text{Pre-Publication Mispricing}_{i,t} + \beta_2 \text{Post-Publication Mispricing}_{i,t} \\
 & + \beta_3 \text{Number of Forecasters}_{i,t} + \beta_4 \text{Single Forecaster}_{i,t} + \varepsilon_t + e_{i,t}
 \end{aligned} \tag{6}$$

As before, the regression includes the number of forecasters, a single forecaster indicator, and month fixed effects as controls. Standard errors are clustered by country.

While the mistakes that analysts make are related to mispricing both before and after the publication of anomalies, the relationship tends to be weaker after the dissemination of the academic research (Table 7 Panel B). In particular, the coefficient on average mispricing is  $-8.851$  for unpublished anomalies, but  $-8.051$  for published anomalies; however, the increase in the coefficient is not large enough to be significant. For extreme mispricing, the change in coefficients is larger (from  $-4.248$  to  $-2.964$ ), indicating significant reductions in analysts' mistakes associated with anomalies ( $p$ -value  $< 0.01$ ).

The same pattern holds across anomaly groups, where the coefficients are significantly larger (less negative) for post-publication mispricing. For trend following anomalies, analysts' mistakes are still significantly related to mispricing after publication, while the significant pre-publication relation turns insignificant post-publication for interest rate anomalies. For anomalies tied to fundamentals, neither mispricing coefficient is significant. Thus, analysts appear to be learning about anomalies through the publication of the underlying academic research and making smaller mistakes in predicting future excess returns. Overall, the documented biases in analysts' forecasts and their mistakes in predicting future currency movements are consistent with a behavioral explanation for the existence of currency anomalies.

#### **4.4 Changes in Exchange Rate Forecasts**

A possible explanation for the finding that foreign exchange forecasts are not always in line with the currency movements predicted by mispricing variables could be that analysts overlook information captured by anomalies. Since anomalies predict currency excess returns, their information content would seem useful for analysts, and forecasters should include missed information from anomalies in subsequent updates of their predictions. If this is the case, forecast revisions should change in a predictable way as a function of past mispricing.

This conjecture can be tested empirically by regressing monthly changes in analysts' forecasts on mispricing lagged by one to three months. Specifically, we estimate the following regression model:

$$\begin{aligned} \text{Change in Currency Forecast}_{(i,t+1|t),(t+2|t+1)} &= a + \sum_{\tau=0}^2 \beta_{\tau+1} \text{Mispricing}_{i,t-\tau} \\ &+ \beta_4 \text{Number of Forecasters}_{i,t} + \beta_5 \text{Single Forecast}_{i,t} + \varepsilon_t + e_{i,t} \end{aligned} \quad (7)$$

where the dependent variable is the monthly revision in the one-month ahead log exchange rate forecast of currency  $i$  from month  $t$  to month  $t+1$ , and the independent variables are mispricing (lagged by one to three months), the number of analysts, a single forecaster indicator variable, and month fixed effects. Standard errors are again clustered by country.

The results provide evidence that analysts indeed incorporate mispricing information into their forecast revisions. To illustrate, the coefficients on average and extreme mispricing lagged by one month are 1.836 and 0.748 respectively, and both are statistically significant (Table 8). The regression coefficients indicate that a currency with a mispricing value that is one standard deviation above the sample mean is expected to appreciate by 28 bp (24 bp) more per month compared with a currency with an average (extreme) mispricing value at the sample mean. The coefficients on the number of forecasters are positive and significant, indicating more positive revisions for currencies that are followed by more analysts.

Analysts do not use information contained in mispricing variables from months before the most recent, i.e. the coefficients on mispricing lagged by two and three months are insignificant. The magnitudes of the coefficients decrease monotonically with lag length. Thus, while analysts miss important information in mispricing variables that help predict currency excess returns, this information is incorporated with a reasonably short lag and fully reflected after one month. This contrasts with evidence that lags of anomaly signals of up to 18 months predict changes in target

prices for equities (Engelberg et al., 2017), which is again consistent with currency markets exhibiting higher degrees of informational efficiencies than stock markets.

#### 4.5 Analysts' Forecasts and Predictability of Currency Excess Returns

Finally, we consider whether analysts' forecasts are useful to predict future exchange rate excess returns. Given that analysts seem to make predictable mistakes in forecasting the excess returns associated with mispricing, it could be that their forecasts contain other information that outweighs these forecast errors and that is informative in predicting future currency excess returns. For market participants, it is important to understand which variables are most useful for predicting future currency excess returns to generate the largest trading profit. To this end, we estimate Fama-MacBeth (1973) regressions that have the monthly currency excess return in the next period (i.e. month  $t+1$ ) as dependent variable and current period (i.e. month  $t$ ) mispricing and analysts' forecast currency excess returns as explanatory variables, both of which are known to investors at the time of putting the trade on.<sup>19</sup> In order to be able to compare economic magnitudes, we use quintile dummies (Q2, Q3, Q4, and Q5, with Q1 omitted due to the regression intercept) for both variables. Coefficients from regressing excess returns on Q2–Q5 dummy variables can be interpreted as the added return from belonging to the respective characteristic quintile compared with the Q1 quintile.

Mispricing and analysts' forecasts are both found to be useful in predicting future currency excess returns (Table 9 Panel A). In particular, the coefficients on the quintile dummies increase monotonically from low to high quintiles, for both average and extreme mispricing. For quintiles based on analysts' forecast excess currency returns, the pattern in the indicators is also almost monotonic but with weaker significance. In regressions with average mispricing, the quintile spread on mispricing is 89 bp per month, while the quintile spread on forecast excess returns from analysts

---

<sup>19</sup> Analysts' forecasts are published around the 2nd week of the month and, thus, are available to investors by the end of the month.

is 25 bp per month. Magnitudes are similar but slightly smaller for regressions with extreme mispricing, with quintile spreads of 76 bp and 22 bp for mispricing and analysts' forecasts, respectively. Thus, the forecasts that analysts make are useful in predicting future currency excess returns, but the associated profits are smaller compared with mispricing, which could be related to the biases of analysts with regard to the future currency excess returns from mispricing.

Since anomaly profits become smaller after publication of the underlying research, one can condition the comparison of trading profits from anomalies and analysts' forecasts on anomaly publication. The results show that anomaly profits are only economically and statistically significant before publication, with average quintile spreads of 89 bp (80 bp) pre-publication and 6 bp (3 bp) post-publication for average and extreme mispricing, respectively. Thus, anomaly profits effectively disappear after their discovery and publication, consistent with the results in Section 3.

## **5 Robustness Tests**

We carry out several additional tests to document the robustness of our results. One set of robustness tests considers the potential sensitivity of our results to the sample definition. The broad set of 76 currencies in our sample has the advantage of generating better contrasts in mispricing between currency portfolios and providing diversification within portfolios. At the same time, some of the currencies from less developed markets may not be liquidly tradable at all times, which could affect mispricing profits (e.g. Menkhoff et al., 2012). Therefore, we perform all of our analyses for a smaller set of 62 currencies, a set of 53 currencies representing all currencies covered by the BIS Triennial Surveys (1995-2016), the 40 currencies with the highest FX turnover according to the BIS Triennial Surveys, and the G10 currencies (see Ang and Chen, 2010). The publication effect is robust to these alternative samples (Table A7 in the Appendix). In fact, the magnitude of the coefficient is larger when using smaller sets of currencies, and the interaction term of the post-publication dummy with in-sample anomaly profits is always significant for profits both gross and net of transaction costs. The interaction of the post-publication indicator with in-sample bid/ask

spreads is only significant for larger samples (of 76 and 62 currencies), likely because these offer more heterogeneity in terms of arbitrage costs.

The relation between analysts' mistakes and mispricing is similarly robust to alternative sets of currencies (Table A8 in the Appendix). Note that the number of currencies differs from Table A7 due to the more limited availability of analysts' forecasts. Coefficients on mispricing are always negative and significant for all anomalies and for trend following anomalies. They are also negative and significant for most samples in the Interest Rates group, and always negative when significant for anomalies based on fundamentals. For specifications that include the interaction between mispricing and a time trend, the coefficient on mispricing is negative and significant for all sets of currencies and all anomaly groups (except in the fundamentals group using the G10 currencies).

Another robustness tests considers the fact that several of the publication dates occur towards the end of the sample period that is characterized by historically low interest rates. In order to assess the impact of a low interest rate environment on the results, we add the U.S. Dollar interest rate, the average interest rate of the G10 countries, the average interest rate of the currencies in the long and short portfolio of each strategy, and an indicator variable for NBER recessions to the regressions, respectively. The publication effect remains negative and significant in the presence of these additional controls.

Carry trade and dollar carry trade may have been used by investment practitioners already before the publication of the academic research. In addition, they might be considered risk factors rather than anomalies (Lustig, Roussanov and Verdelhan, 2011, 2014; Verdelhan, 2018). While the carry trade shows strong in-sample profits and no reduction after publication, which would fit the profile of a risk factor, the profitability of the dollar carry trade is significantly smaller after publication (Figure 1). When excluding these two strategies from the set of anomalies, publication effects tend to be stronger, while results overall are similar to those reported in the paper.

Finally, most research in the literature on currency anomalies uses final vintage data for macroeconomic data, such as Asness et al. (2013) and Menkhoff et al. (2016) for currency value and Riddiough and Sarno (2018) for output gap.<sup>20</sup> In order to allow for better comparability of our results with the literature, we repeat our analysis for the same sample period and currencies, but replace signals using real-time data for macroeconomic variables with those using final vintage data. This only affects the currency value, output gap, and Taylor Rule strategies. While the performance of these three strategies is stronger, results using final vintage data are qualitatively similar to those reported in the paper using real-time data.

## 6 Conclusion

This paper studies widely used investment strategies in currency markets, commonly referred to as currency anomalies. It sets itself apart from a developing literature in the area by exploring behavioral bias as the *raison d'être* of currency anomalies. While currency anomalies generate significant trading profits in the full sample, both before and after transaction costs, anomaly profits significantly decrease and even disappear after the underlying academic research has been published. The decline is greater for anomalies with larger in-sample profits and lower arbitrage costs. In contrast, profits remain in the out-of-sample period before publication lending no support to the concern that data mining might be the driver of anomalies.

The evidence of a publication effect is more consistent with a behavioral explanation, suggesting that anomalies can be combined to measure aggregate mispricing that is ultimately traded away. This view is supported by low autocorrelations of mispricing signal ranks, and by a relatively fast decay of trading profits when delaying mispricing signals. Moreover, aggregate mispricing can be directly related to forecasts by market participants. Analysts often have currency expectations that imply anomaly payoffs that are too low compared with the realized profits of these strategies.

---

<sup>20</sup> Riddiough and Sarno (2018) utilize real-time industrial production data in a robustness test.



Across all anomalies, they expect higher anomaly excess returns on short portfolios than on long portfolios, yielding an expected loss. This result is driven by the expected currency return component, as analysts expect negative quintile spreads from currency returns. Thus, analysts appear to make systematic mistakes.

Since currency anomalies are widely documented and the information is publicly available, it seems that analysts miss some of the information they capture. However, they quickly and predictably incorporate useful information reflected in anomalies within the following month. Similarly, analysts make smaller mistakes after the academic research documenting anomalies has been published. Overall, this paper paints a picture of relatively efficient global currency markets, where inefficiencies arise as the result of biased expectations by analysts, but are ultimately traded away as the underlying research is published and market participants learn. The evidence complements findings of publication effects and analysts mistakes as a source of inefficiencies in U.S. equity markets, and provides out-of-sample evidence from a different asset class (Chordia et al., 2014; McLean and Pontiff, 2016; Engelberg et al., 2017). Mispricing in currency markets suggests that investors who follow analysts' advice contribute to anomaly mispricing.

## References

- Akram, Q., D. Rime, and L. Sarno, 2008. Arbitrage in the foreign exchange market: Turning on the microscope. *Journal of International Economics* 76:2, 237-253.
- Ang, A., and J. Chen. 2010. Yield curve predictors of foreign exchange returns. *Working Paper: Columbia Business School*.
- Asness, C. S., T. J. Moskowitz, and L. H. Pedersen. 2013. Value and momentum everywhere. *Journal of Finance* 68: 929–985.
- Bank for International Settlements (BIS). 2016. *Triennial Central Bank Survey of foreign exchange turnover in April 2016*. Bank for International Settlements; Basel, Switzerland.
- Burnside, C., M. Eichenbaum, and S. Rebelo. 2011. Carry trade and momentum in currency markets. *Annual Review of Financial Economics* 3: 511–535.
- Chordia, T., A. Subrahmanyam, and Q. Tong. 2014. Have capital market anomalies attenuated in the recent era of high liquidity and trading activity. *Journal of Accounting and Economics* 58: 41–58.
- Cochrane, J.H. 1999. Portfolio advice for a multifactor world. *Economic Perspectives: Federal Reserve Bank of Chicago* 23: 59–78.
- Della Corte, P., L. Sarno, M. Schnelny and C. Wagner. 2016. Exchange Rates and Sovereign Risk. <http://ssrn.com/abstract=2354935>.
- Engelberg, J., R. D. McLean, and J. Pontiff. 2017. Analysts and anomalies. *Georgetown McDonough School of Business Research Paper*.
- Fama, E.F., 1991. Efficient capital markets: II, *Journal of Finance* 46, 1575–1617.
- Fama, E.F., and J.D. MacBeth, 1973. Risk, Return, and Equilibrium: Empirical Tests, *Journal of Political Economy* 81:3, 607–636.
- Grinblatt, M., G. Jostova, and A. Philipov, 2016. Analyst Bias and Mispricing, UCLA working paper.
- Hamilton, J. D. 2017. Why you should never use the Hodrick-Prescott filter. *Review of Economics and Statistics* (Forthcoming).
- International Monetary Fund (IMF). 2018a. *World Economic Outlook Databases: April 2018 Edition*. Retrieved from <https://www.imf.org/external/pubs/ft/weo/2018/01/weodata/index.aspx>.

- International Monetary Fund (IMF). 2018b. *International Financial Statistics (IFS)*. Retrieved from [data.imf.org/IFS](http://data.imf.org/IFS).
- Jegadeesh, N., J. Kim, S. D. Krische, and C. Lee. 2004. Analyzing the analysts: When do recommendations add value? *Journal of Finance* 59: 1083–1124.
- Lustig, H., and A. Verdelhan. 2007. The cross section of foreign currency risk premia and consumption growth risk. *American Economic Review* 97: 89–117.
- Lustig, H., N. Roussanov, and A. Verdelhan. 2014. Countercyclical currency risk premia. *Journal of Financial Economics* 111: 527–553.
- Lustig, H., Roussanov, N. and Verdelhan, A. 2011. Common Risk Factors in Currency Markets, *Review of Financial Studies* 24: 11, 3731–3777.
- Mark, N. C. 1995. Exchange rates and fundamentals: Evidence on long horizon predictability. *American Economic Review* 85:201–18.
- McLean, R. D., and J. Pontiff. 2016. Does academic research destroy stock return predictability? *Journal of Finance* 71: 5–32.
- Menkhoff, L., L. Sarno, M. Schmeling, and A. Schrimpf. 2012. Currency momentum strategies. *Journal of Financial Economics* 106: 660–684.
- Menkhoff, L., L. Sarno, M. Schmeling, and A. Schrimpf. 2016. Currency value. *Review of Financial Studies* 30: 416–441.
- Molodtsova, T., A. Nikolsko-Rzhevskyy, and D.H. Papell 2008. Taylor rules with real-time data: A Tales of two countries and one exchange rate. *Journal of Monetary Economics* 55: 167–180.
- Moskowitz, T., Y.H. Ooi, and L.H. Pedersen, 2013. Time series momentum, *Journal of Financial Economics* 104, 228–250.
- Newey, W. K., and K. D. West. 1987. Hypothesis testing with efficient method of moments estimation. *International Economic Review*, 777–787.
- Patton, A.J., and M. Verado, 2012. Does Beta Move with News? Firm-Specific Information Flows and Learning about Profitability. *Review of Financial Studies* 25: 2789–2839.
- Pontiff, J. 1996. Costly arbitrage: Evidence from closed-end funds. *Quarterly Journal of Economics* 111: 1135–1151.
- Pontiff, J. 2006. Costly arbitrage and the myth of idiosyncratic risk. *Journal of Accounting and Economics* 42: 35–52.

- Riddiough, S. J., and L. Sarno. 2018. Business cycles and the cross-section of currency returns. *Available at SSRN 2906600*.
- Rossi, B. 2013. Exchange rate predictability. *Journal of Economic Literature* 51:1063–119.
- Savor, P., and M. Wilson, 2016. Earnings announcements and systematic risk, *Journal of Finance* 71: 83–138.
- Shleifer, R., and R.W. Vishny 1997. The limits to arbitrage. *Journal of Finance* 52: 35–55.
- Stambaugh, R. F., J. Yu, and Y. Yuan. 2012. The short of it: Investor sentiment and anomalies. *Journal of Financial Economics* 104: 288–302.
- Verdelhan, A. 2010. A habit-based explanation of the exchange rate risk premium. *Journal of Finance* 65: 123–146.
- Verdelhan, A. 2018. The Share of Systematic Variation in Bilateral Exchange Rates. *Journal of Finance* 73: 375–418.
- World Bank. 2018. *World Development Indicators*. Retrieved from <https://data.worldbank.org/indicator>.
- World Federation of Exchanges (WFE). 2016. *WFE Annual Statistics Guide 2016*. Retrieved from <https://www.world-exchanges.org/home/index.php/statistics/annual-statistics>.

**Figure 1: Relation between In-Sample and Post-Publication Anomaly Profits**

The figure plots the relation between monthly in-sample currency anomaly profits and changes in profits after publication (post-publication profit differences), as well as the relation between in-sample currency anomaly  $t$ -statistics and changes in  $t$ -statistics after publication. In particular, it shows the following ten currency anomalies: (i) momentum based on the currency excess return over the prior month, (ii) momentum based on the currency excess return over the prior three months, (iii) momentum based on the currency excess return over the prior twelve months, (iv) carry trade, (v) dollar carry trade, (vi) dollar exposures, (vii) term spread, (viii) currency value, (ix) output gap, and (x) The Taylor Rule. In-sample anomaly profits are the mean returns (in percent) of the difference between the currency excess returns of portfolios Q5 and Q1 (Q5-Q1) from January 1971 to end of the sample period of the original study. Post-publication profits are the mean returns (in percent) of the difference between the currency excess returns of portfolios Q5 and Q1 (Q5-Q1) for the period after the study has been published (through June 2018). Post-publication profit differences are the difference between in-sample profits and post-publication profits. Post-publication  $t$ -statistic differences are the difference between in-sample  $t$ -statistics and post-publication  $t$ -statistics. Panel A shows trading profits gross of transaction costs, Panel B shows trading profits net of transaction costs, Panel C shows  $t$ -statistics for trading profits gross of transaction costs, and Panel D shows  $t$ -statistics for trading profits net of transaction costs. Transaction costs are calculated using bid and ask quotations. The sample includes 76 currencies. The sample period is from January 1971 to June 2018. Appendix A provides details on variable definitions. Appendix B provides details on the anomalies' original sample period used in the paper as well as date of publication.

**Panel A: Profits Gross of Transaction Costs**

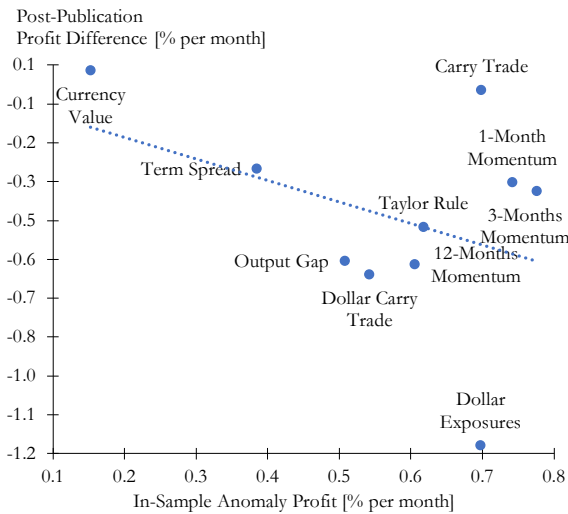

**Panel B: Profits Net of Transaction Costs**

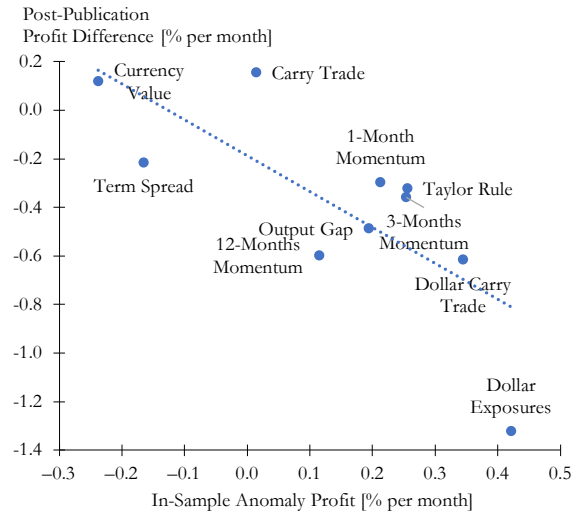

**Panel C:  $t$ -statistics for Anomaly Gross Profits**

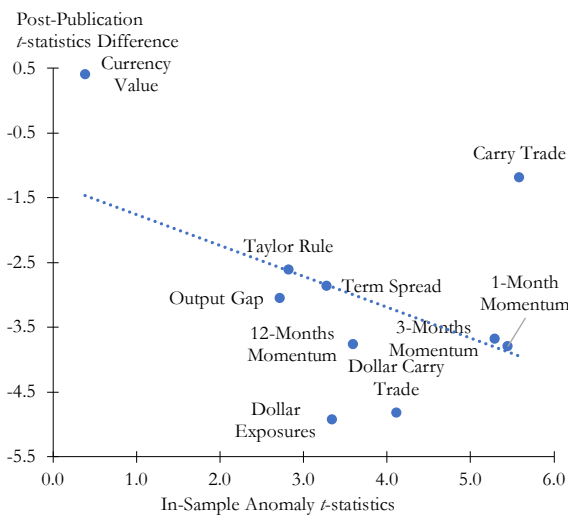

**Panel D:  $t$ -statistics for Anomaly Net Profits**

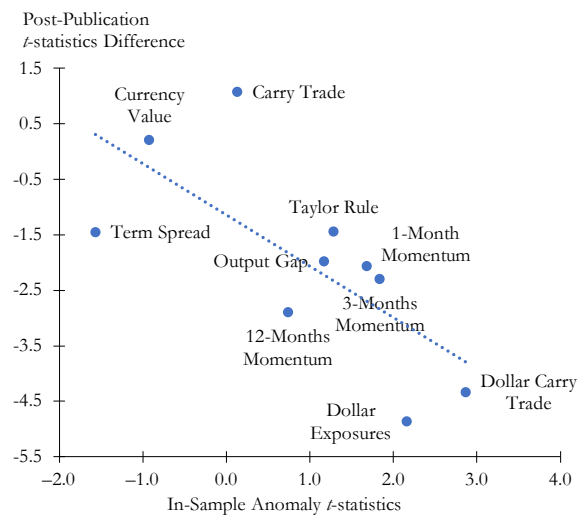

**Figure 2: Anomaly Profits Around End-of-Sample and Publication Dates**

The figure plots the coefficients from a regression of currency anomaly profits (in percent per month) on indicator variables for the last year of the original sample period, the post-sample period, the first 1, 2 and 3 years post publication, and all months that are at least three years after publication. Results in Panel A and Panel B are shown alternatively for anomaly profits gross and net of transaction costs, where transactions costs are calculated using bid and ask quotations. Separately for each anomaly, all available currencies are sorted into quintiles from Q1 (short portfolio) to Q5 (long portfolio) at the end of each month and combined into equally weighted portfolios. The profit of an anomaly in a month is the difference between the currency excess returns of portfolios Q5 and Q1 (Q5-Q1). The analysis is based on the following ten currency anomalies: (i) momentum based on the currency excess return over the prior month, (ii) momentum based on the currency excess return over the prior three months, (iii) momentum based on the currency excess return over the prior twelve months, (iv) carry trade, (v) dollar carry trade, (vi) dollar exposures, (vii) term spread, (viii) currency value, (ix) output gap, and (x) The Taylor Rule. Regressions include anomaly fixed effects. The sample includes 76 currencies. The sample period is from January 1971 to June 2018. Appendix A provides details on variable definitions. Appendix B provides details on the anomalies' original sample period used in the paper as well as date of publication.

**Panel A: Profits Gross of Transaction Costs**

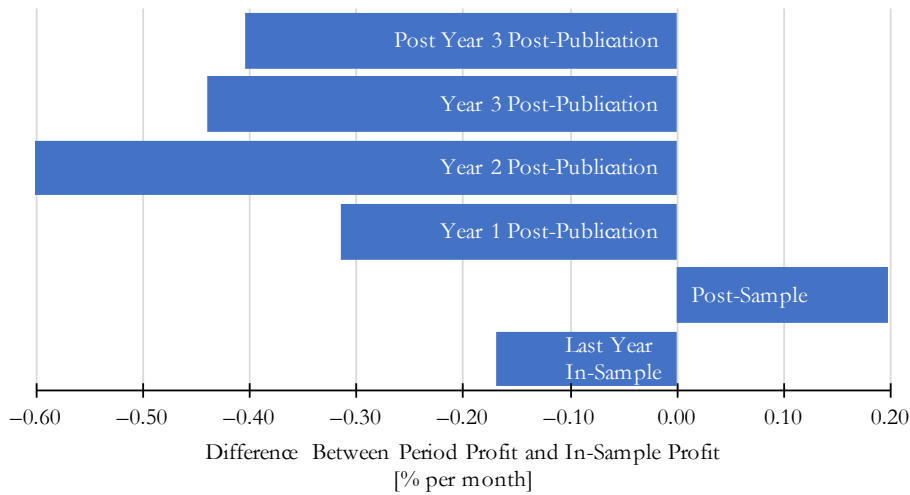

**Panel B: Profits Net of Transaction Costs**

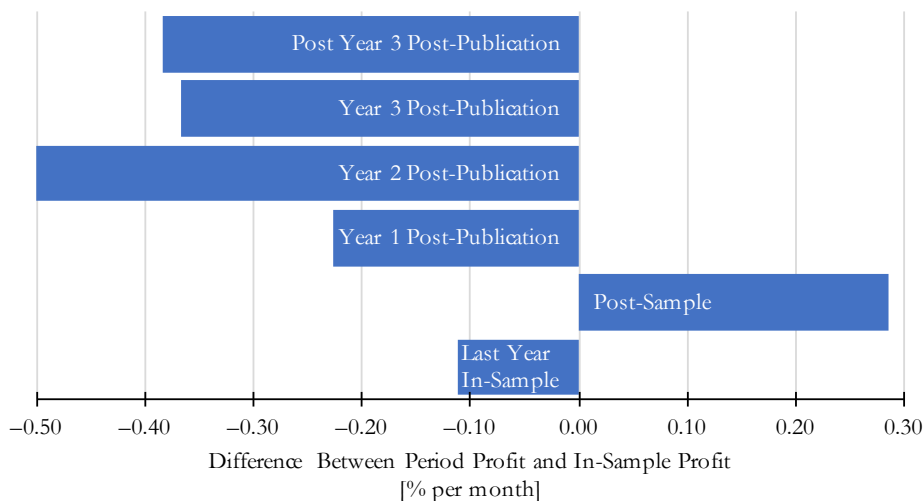

### Figure 3: Cumulative Profits of Currency Mispricing Strategies

The figure shows the cumulative sum of trading profits (in percent) of investment strategies based on average mispricing (solid line) and extreme mispricing (dotted line). At the end of each month, all available currencies are sorted into quintiles from Q1 (short portfolio) to Q5 (long portfolio) based on alternatively average mispricing and extreme mispricing and combined into equally weighted portfolios. The difference between the currency excess returns of portfolios Q5 and Q1 for each month is summed cumulatively from the first to the last month of the sample period. Average mispricing is the average of the percentile ranks of currencies with respect to the following ten anomalies: (i) momentum based on the currency excess return over the prior month, (ii) momentum based on the currency excess return over the prior three months, (iii) momentum based on the currency excess return over the prior twelve months, (iv) carry trade, (v) dollar carry trade, (vi) dollar exposures, (vii) term spread, (viii) currency value, (ix) output gap, and (x) The Taylor Rule. Extreme mispricing is the difference between the number of long and the number of short portfolios a currency belongs to in a given month across the ten anomaly strategies, divided by the total number of strategies. Panel A shows trading profits gross of transaction costs, while Panel B shows trading profits net of transaction costs. Transaction costs are calculated using bid and ask quotations. The sample includes 76 currencies. The sample period is from January 1976 to June 2018. Appendix A provides details on variable definitions.

#### Panel A: Profits Gross of Transaction Costs

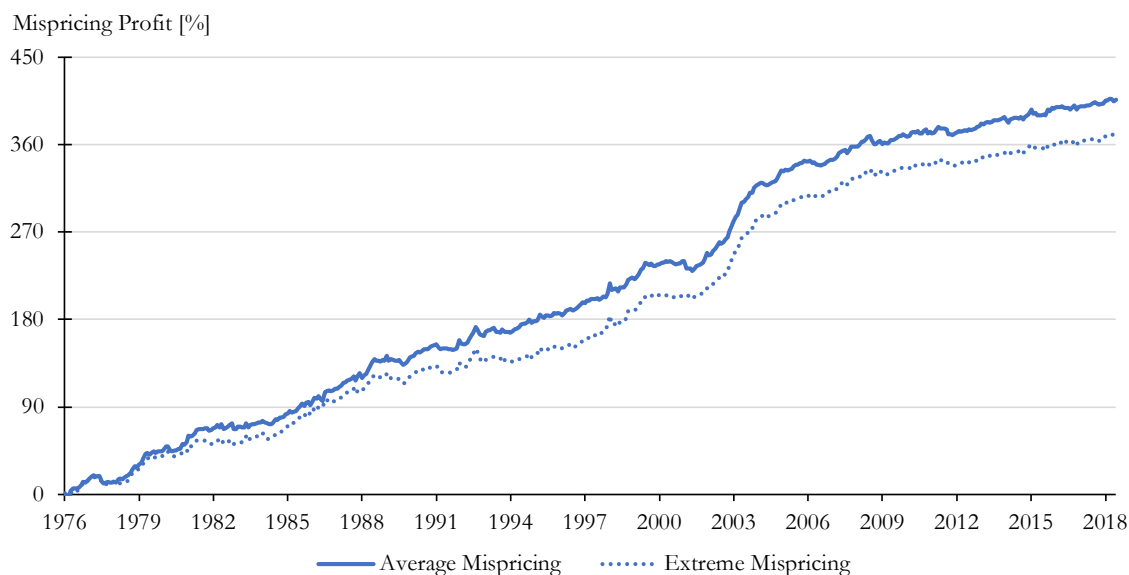

#### Panel B: Profits Net of Transaction Costs

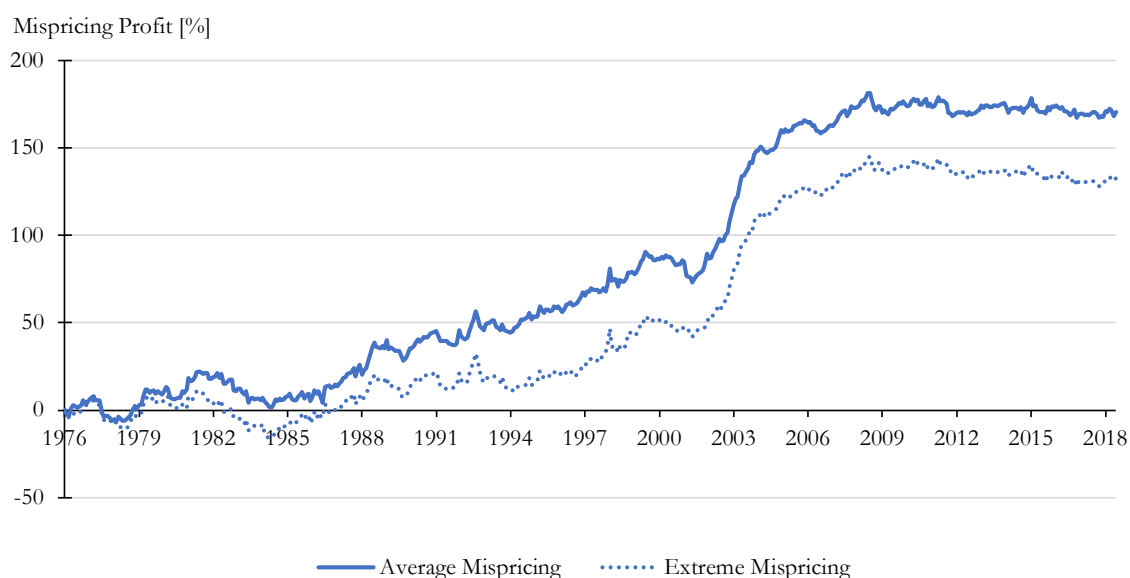

**Figure 4: Decay of Mispricing Signals**

The figure shows trading profits (in percent per month) for investment strategies based on average mispricing (solid line) and extreme mispricing (dashed line). At the end of each month, all available currencies are sorted into quintiles from Q1 (short portfolio) to Q5 (long portfolio) based on alternatively average mispricing and extreme mispricing and combined into equally weighted portfolios. The mispricing signal is lagged from zero to 30 months. The difference between the currency excess returns of portfolios Q5 and Q1 for each month is averaged over the sample period. Average mispricing is the average of the percentile ranks of currencies with respect to the following ten anomalies: (i) momentum based on the currency excess return over the prior month, (ii) momentum based on the currency excess return over the prior three months, (iii) momentum based on the currency excess return over the prior twelve months, (iv) carry trade, (v) dollar carry trade, (vi) dollar exposures, (vii) term spread, (viii) currency value, (ix) output gap, and (x) The Taylor Rule. Extreme mispricing is the difference between the number of long and the number of short portfolios a currency belongs to in a given month across the ten anomaly strategies, divided by the total number of strategies. Panel A shows trading profits gross of transaction costs, while Panel B shows trading profits net of transaction costs. Transaction costs are calculated using bid and ask quotations. The sample includes 76 currencies. The sample period is from July 1978 to June 2018 in Panel A and from July 1976 to June 2018 in Panel B to ensure the same period of analysis in each panel across strategies with different lag lengths. Appendix A provides details on variable definitions.

**Panel A: Profits Gross of Transaction Costs**

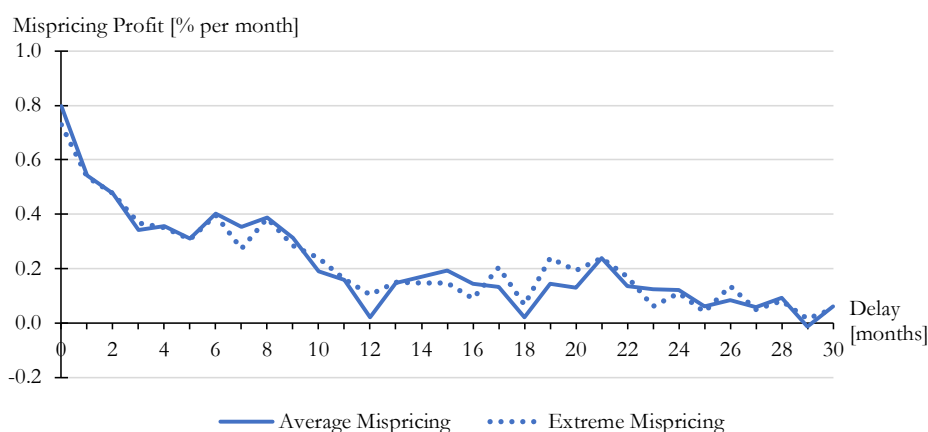

**Panel B: Profits Net of Transaction Costs**

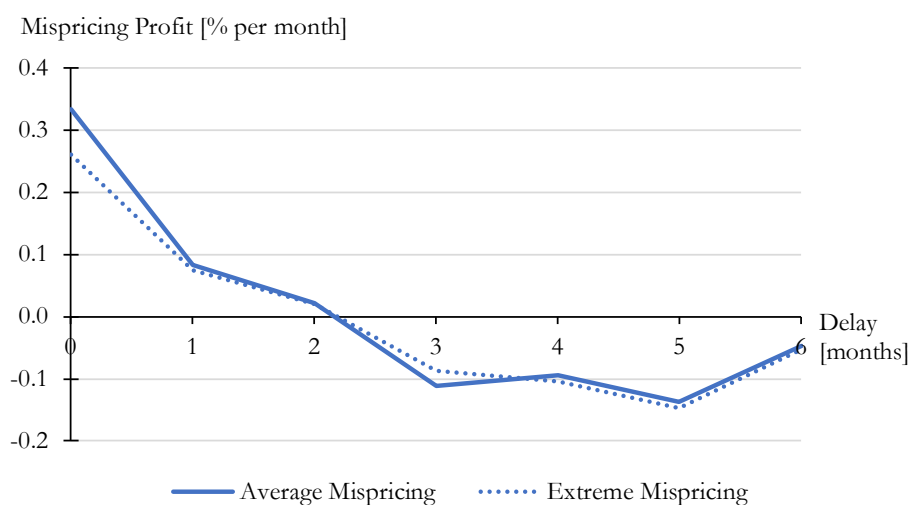



### Figure 5: Analysts' Forecast Currency Returns of Currency Mispricing Strategies

The figure shows analysts' forecast currency returns and currency excess returns (in percent per month) for investment strategies based on average mispricing and extreme mispricing. At the end of each month, all available currencies are sorted into quintiles from Q1 (short portfolio) to Q5 (long portfolio) based on alternatively average mispricing and extreme mispricing and combined into equally weighted portfolios. The forecast currency (excess) returns of each quintile are averaged over the sample period. Forecast currency returns are the negative log difference of a foreign currency's one-month forecast in month  $t$  and its spot rate in month  $t$ . Forecast currency excess returns are the sum of forecast currency returns and interest rate differentials. Average mispricing is the average of the percentile ranks of currencies with respect to the following ten anomalies: (i) momentum based on the currency excess return over the prior month, (ii) momentum based on the currency excess return over the prior three months, (iii) momentum based on the currency excess return over the prior twelve months, (iv) carry trade, (v) dollar carry trade, (vi) dollar exposures, (vii) term spread, (viii) currency value, (ix) output gap, and (x) The Taylor Rule. Extreme mispricing is the difference between the number of long and the number of short portfolios a currency belongs to in a given month across the ten anomaly strategies, divided by the total number of strategies. Panel A shows results for forecast currency excess returns, while Panel B shows results for forecast currency returns. The sample includes 62 currencies. The sample period is from December 1989 to June 2018. Appendix A provides details on variable definitions.

#### Panel A: Forecast Currency Excess Returns

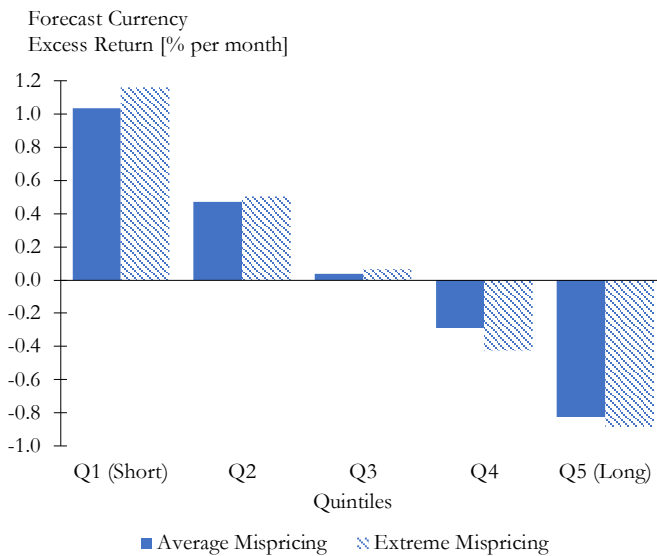

#### Panel B: Forecast Currency Returns

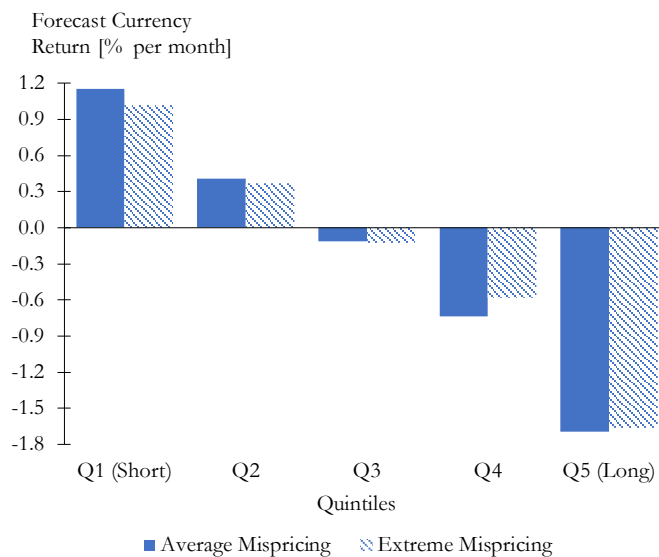

**Figure 6: Analysts' Mistakes of Currency Mispricing Strategies**

The figure shows analysts' mistakes (in percent) for investment strategies based on average mispricing and extreme mispricing. At the end of each month, all available currencies are sorted into quintiles from Q1 (short portfolio) to Q5 (long portfolio) based on alternatively average mispricing and extreme mispricing and combined into equally weighted portfolios. Analysts' mistakes of each quintile are averaged over the sample period. Mistakes are the difference between forecast currency returns and actual (i.e. realized) currency returns. Forecast currency returns are the negative log difference of a foreign currency's one-month forecast in month  $t$  and its spot rate in month  $t$ . Average mispricing is the average of the percentile ranks of currencies with respect to the following ten anomalies: (i) momentum based on the currency excess return over the prior month, (ii) momentum based on the currency excess return over the prior three months, (iii) momentum based on the currency excess return over the prior twelve months, (iv) carry trade, (v) dollar carry trade, (vi) dollar exposures, (vii) term spread, (viii) currency value, (ix) output gap, and (x) The Taylor Rule. Extreme mispricing is the difference between the number of long and the number of short portfolios a currency belongs to in a given month across the ten anomaly strategies, divided by the total number of strategies. Panel A shows analysts' mistakes by quintile, while Panel B shows the monthly time series of the differences between the mistakes of portfolios Q5 and Q1. The sample includes 62 currencies. The sample period is from December 1989 to June 2018. Appendix A provides details on variable definitions.

**Panel A: Mistakes by Quintile**

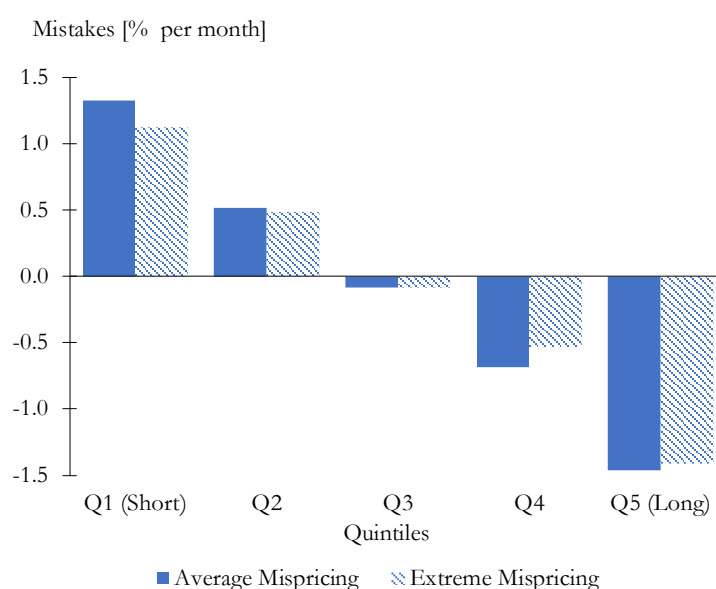

**Panel B: Quintile Spreads of Mistakes Over Time**

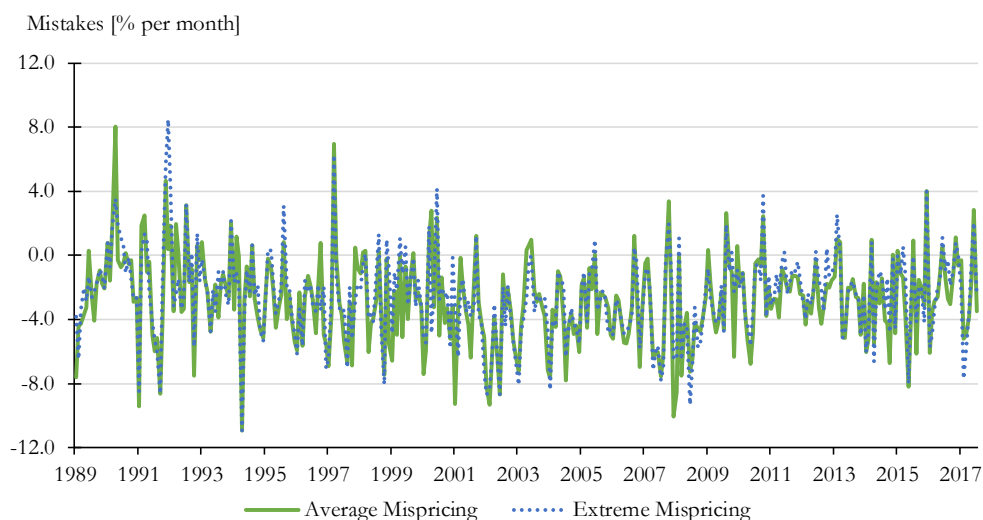

### Table 1: Regression of Anomaly Profits on Post-Publication Indicators

The table reports results from regressions of currency anomaly profits (in percent per month) on an indicator variable for post-sample periods, and an indicator variable for post-publication periods and its interaction with average in-sample profits as well as  $t$ -statistics (Panel A), time trends (Panel B) and arbitrage costs (Panel C). Results in Panel A and Panel B are shown alternatively for anomaly profits gross and net of transaction costs, where transactions costs are calculated using bid and ask quotations. Results in Panel C are shown for anomaly profits gross of transaction costs. Separately for each anomaly, all available currencies are sorted into quintiles from Q1 (short portfolio) to Q5 (long portfolio) at the end of each month and combined into equally weighted portfolios. The profit of an anomaly in a month is the difference between the currency excess returns of portfolios Q5 and Q1 (Q5-Q1). The Post-Sample indicator takes the value 1 if the month is after the sample period used in the original study, but still pre-publication, and zero otherwise. The Post-Publication indicator takes the value 1 if the month is after the posting date on SSRN, and zero otherwise. Time is equal to 1/100 during the first month of the sample and increases by 1/100 each month. 1-Month Anomaly Profit and 12-Month Anomaly Profit are the anomaly's profit from the previous month and the cumulative return over the prior 12 months. The arbitrage costs of an anomaly are measured alternatively as the in-sample mean of the average bid-ask spread of the currencies in its long and short portfolios, or the fraction of currencies in these portfolios that are among the five currencies with the most turnover according to the 2016 BIS Triennial Survey, or that are currencies from developed markets. The analysis is based on the following ten currency anomalies: (i) momentum based on the currency excess return over the prior month, (ii) momentum based on the currency excess return over the prior three months, (iii) momentum based on the currency excess return over the prior twelve months, (iv) carry trade, (v) dollar carry trade, (vi) dollar exposures, (vii) term spread, (viii) currency value, (ix) output gap, and (x) The Taylor Rule. Regressions include anomaly fixed effects as indicated in the table. The table reports the regression coefficients and associated standard errors (in parentheses) and significance levels as well as the number of observations, the number of anomalies, and the R-Squared. Standard errors are computed using feasible generalized least squares under the assumption of contemporaneous cross-correlation between returns. \*\*\*, \*\*, and \* indicate statistical significance at the 1%, 5%, and 10% level, respectively. The sample includes 76 currencies. The sample period is from January 1971 to June 2018. Appendix A provides details on variable definitions. Appendix B provides details on the anomalies' original sample period used in the paper as well as date of publication.

*(continued)*

**Table 1: Regression of Anomaly Profits on Post-Publication Indicators (continued)**

**Panel A: Post-Publication and Post-Sample Indicators**

	Anomaly Profits			Anomaly Profits		
	Gross of Transaction Costs			Net of Transaction Costs		
	(1)	(2)	(3)	(1)	(2)	(3)
Post-Sample	0.204	0.217	0.236	0.289	0.317	0.324
	(0.249)	(0.250)	(0.250)	(0.249)	(0.245)	(0.245)
Post-Publication	-0.413***	-0.058	-0.243	-0.370***	-0.175*	-0.192**
	(0.122)	(0.227)	(0.211)	(0.122)	(0.092)	(0.094)
Post-Publication x Average Anomaly In-Sample Profits		-0.615			-1.472***	
		(0.474)			(0.506)	
Post-Publication x Average Anomaly In-Sample <i>t</i> -statistics			-0.034			-0.184***
			(0.054)			(0.069)
Average Anomaly In-Sample Profits		0.998***			0.941***	
		(0.105)			(0.247)	
Average Anomaly In-Sample <i>t</i> -statistics			0.133***			0.134***
			(0.014)			(0.033)
Observations	4,021	4,021	4,021	4,021	4,021	4,021
R-Squared	0.01	0.04	0.04	0.01	0.01	0.01
Number of Anomalies	10	10	10	10	10	10
Anomaly Fixed Effects	Yes	No	No	Yes	No	No
Standard Errors	FGLS	FGLS	FGLS	FGLS	FGLS	FGLS
Null: Post-Publication = -1 x Average Anomaly In-Sample Profits	0.238			0.068		
Null: Post-Publication + (Post-Publication x Average Anomaly In-Sample Profits) = 0		0.021			0.001	
Null: Post-Publication + (Post-Publication x Average Anomaly In-Sample <i>t</i> -statistics) = 0			0.098			0.001

(continued)

**Table 1: Regression of Anomaly Profits on Post-Publication Indicators (continued)**

**Panel B: Time Trend and Persistence in Currency Anomalies**

	Anomaly Profits Gross of Transaction Costs				Anomaly Profits Net of Transaction Costs			
	(1)	(2)	(3)	(4)	(1)	(2)	(3)	(4)
Post-Publication		-0.550*** (0.155)	-0.411*** (0.121)	-0.349*** (0.120)		-0.687*** (0.154)	-0.368*** (0.121)	-0.309*** (0.118)
Time	-0.059 (0.038)	0.057 (0.048)			-0.009 (0.038)	0.136*** (0.047)		
1-Month Anomaly Profit			0.016 (0.019)				0.024 (0.019)	
12-Months Anomaly Profit				0.017*** (0.005)				0.020*** (0.005)
Observations	4,021	4,021	4,011	3,901	4,021	4,021	4,011	3,901
R-Squared	0.01	0.01	0.01	0.01	0.00	0.01	0.01	0.01
Number of Anomalies	10	10	10	10	10	10	10	10
Anomaly Fixed Effects	Yes	Yes	Yes	Yes	Yes	Yes	Yes	Yes
Standard Errors	FGLS	FGLS	FGLS	FGLS	FGLS	FGLS	FGLS	FGLS

*(continued)*

**Table 1: Regression of Anomaly Profits on Post-Publication Indicators (continued)**

**Panel C: Arbitrage Costs**

	In-Sample Bid/Ask Spreads	Major Currencies	Developed Countries
	(1)	(2)	(3)
Post-Publication	-1.522*** (0.526)	-0.478** (0.197)	-0.834*** (0.260)
Post-Publication x Arbitrage Costs	6.716** (3.014)	0.257 (1.438)	1.254 (0.891)
Arbitrage Costs	1.451 (1.360)	-0.307 (0.394)	-0.303* (0.180)
Intercept	0.336 (0.234)	0.624*** (0.092)	0.768*** (0.134)
Observations	4,021	4,021	4,021
R-Squared	0.01	0.01	0.01
Number of Anomalies	10	10	10
Standard Errors	FGLS	FGLS	FGLS
Null: (Post-Publication x Arbitrage Costs) + Arbitrage Costs = 0	0.002	0.971	0.275

## Table 2: Publication Effects Across Anomaly Types

The table reports results from regressions of currency anomaly profits (in percent per month) on a post-publication period indicator variable and its interaction with indicator variables for anomaly groups. Results are shown alternatively for anomaly profits gross and net of transaction costs, which are calculated using bid and ask quotations. Separately for each anomaly, all available currencies are sorted into quintiles from Q1 (short portfolio) to Q5 (long portfolio) at the end of each month and combined into equally weighted portfolios. The profit of an anomaly in a month is the difference between the currency excess returns of portfolios Q5 and Q1 (Q5-Q1). The Post-Publication indicator takes the value 1 if the month is after the posting date on SSRN, and zero otherwise. The analysis is based on the following ten currency anomalies: (i) momentum based on the currency excess return over the prior month, (ii) momentum based on the currency excess return over the prior three months, (iii) momentum based on the currency excess return over the prior twelve months, (iv) carry trade, (v) dollar carry trade, (vi) dollar exposures, (vii) term spread, (viii) currency value, (ix) output gap, and (x) The Taylor Rule. Trend Following is an indicator variable that takes the value 1 if the currency anomaly is 1-Month, 3-Months, or 12-Months Momentum, and zero otherwise. Interest Rates is an indicator variable that takes the value 1 if the currency anomaly is carry trade, dollar carry trade, dollar exposures, or term spread, and zero otherwise. Fundamentals is an indicator variable that takes the value 1 if the currency anomaly is currency value, output gap, or The Taylor Rule, and zero otherwise. The table reports the regression coefficients and associated standard errors (in parentheses) and significance levels as well as the number of observations, the number of anomalies, and the R-Squared. Regressions include anomaly fixed effects as indicated in the table. Standard errors are computed using feasible generalized least squares under the assumption of contemporaneous cross-correlation between returns. \*\*\*, \*\*, and \* indicate statistical significance at the 1%, 5%, and 10% level, respectively. The sample includes 76 currencies. The sample period is from January 1971 to June 2018. Appendix A provides details on variable definitions. Appendix B provides details on the anomalies' original sample period used in the paper as well as date of publication.

*(continued)*

**Table 2: Publication Effects Across Anomaly Types (continued)**

	Anomaly Profits Gross of Transaction Costs				Anomaly Profits Net of Transaction Costs			
	(1)	(2)	(3)	(4)	(1)	(2)	(3)	(4)
Post-Publication	-0.425*** (0.115)	-0.404*** (0.130)	-0.406*** (0.150)	-0.448*** (0.136)	-0.387*** (0.114)	-0.358*** (0.130)	-0.376** (0.148)	-0.416*** (0.136)
Trend Following		0.140 (0.111)				0.054 (0.111)		
Trend Following x Post-Publication		-0.040 (0.246)				-0.081 (0.246)		
Interest Rates			-0.026 (0.099)				-0.020 (0.099)	
Interest Rates x Post-Publication			-0.034 (0.203)				-0.021 (0.203)	
Fundamentals				-0.190 (0.133)				-0.056 (0.131)
Fundamentals x Post-Publication				0.139 (0.291)				0.170 (0.290)
Intercept	0.566*** (0.058)	0.513*** (0.067)	0.578*** (0.075)	0.598*** (0.065)	0.158*** (0.058)	0.137** (0.067)	0.167** (0.074)	0.167*** (0.065)
Observations	4,021	4,021	4,021	4,021	4,021	4,021	4,021	4,021
R-Squared	0.01	0.01	0.01	0.01	0.004	0.004	0.004	0.004
Number of Anomalies	10	10	10	10	10	10	10	10
Standard Errors	FGLS	FGLS	FGLS	FGLS	FGLS	FGLS	FGLS	FGLS
Null: Anomaly Type + (Anomaly Type x Post-Publication) = 0		0.652	0.740	0.843		0.905	0.820	0.657



**Table 3: Quintile Performance of Portfolios Sorted on Currency Mispricing**

The table reports actual (i.e. realized) currency returns and currency excess returns (in percent per month) of portfolios sorted on average mispricing and extreme mispricing across all anomalies or groups of anomalies, alternatively gross of transaction costs and net of transaction costs. Transaction costs are calculated using bid and ask quotations. At the end of each month, all available currencies are sorted into quintiles from Q1 (short portfolio) to Q5 (long portfolio) based on alternatively average mispricing and extreme mispricing and combined into equally weighted portfolios. The table shows the time series average of the currency (excess) returns of the quintile portfolios. It also shows the time series average and associated  $t$ -statistic (in square brackets, computed using the method of Newey and West (1987) with three lags) of the difference between the currency (excess) returns of portfolios Q5 and Q1 (Q5-Q1). Currency returns are the negative log difference of spot exchange rates from month  $t+1$  and month  $t$ . Currency excess returns are the sum of currency returns and interest rate differentials. Average mispricing is the average of the percentile ranks of currencies with respect to the underlying anomalies, while extreme mispricing is the difference between the number of long and the number of short portfolios a currency belongs to in a given month across the underlying anomalies, divided by the number of anomalies. All Anomalies refers to the following ten anomalies: (i) momentum based on the currency excess return over the prior month, (ii) momentum based on the currency excess return over the prior three months, (iii) momentum based on the currency excess return over the prior twelve months, (iv) carry trade, (v) dollar carry trade, (vi) dollar exposures, (vii) term spread, (viii) currency value, (ix) output gap, and (x) The Taylor Rule. Trend Following is a group of anomalies that contains momentum based on the currency excess return over the prior one, three, and twelve months. Interest Rates is a group of anomalies that contains carry trade, dollar carry trade, dollar exposures, and term spread. Fundamentals is a group of anomalies that contains currency value, output gap, and The Taylor Rule. Panel A shows results for currency excess returns, while Panel B shows results for currency returns. The sample includes 62 currencies. The sample period is from December 1989 to June 2018. Appendix A provides details on variable definitions.

**Panel A: Currency Excess Returns**

	Gross of Transaction Costs							Net of Transaction Costs	
	Quintiles					Q5-Q1	$t$ -stat	Q5-Q1	$t$ -stat
	Q1 (Short)	Q2	Q3	Q4	Q5 (Long)				
<b>Average Mispricing</b>									
All Anomalies	-0.162	-0.011	0.149	0.261	0.578	0.740	[5.84]	0.408	[3.24]
Trend Following	-0.181	0.051	0.121	0.245	0.570	0.751	[5.89]	0.414	[3.30]
Interest Rates	-0.096	0.004	0.129	0.310	0.489	0.585	[3.80]	0.289	[1.87]
Fundamentals	-0.117	0.147	0.117	0.199	0.724	0.841	[4.00]	0.583	[2.92]
<b>Extreme Mispricing</b>									
All Anomalies	-0.094	-0.017	0.118	0.239	0.583	0.677	[5.08]	0.340	[2.56]
Trend Following	-0.146	0.078	0.147	0.182	0.534	0.679	[5.39]	0.332	[2.66]
Interest Rates	-0.030	-0.009	0.114	0.283	0.480	0.510	[3.42]	0.195	[1.31]
Fundamentals	0.014	0.160	0.088	0.153	0.682	0.668	[3.46]	0.403	[2.21]

(continued)

**Table 3: Quintile Performance of Portfolios Sorted on Currency Mispricing (continued)**

**Panel B: Currency Returns**

	Gross of Transaction Costs							Net of Transaction Costs	
	Quintiles					Q5–Q1	<i>t</i> -stat	Q5–Q1	<i>t</i> -stat
	Q1 (Short)	Q2	Q3	Q4	Q5 (Long)				
Average Mispricing									
All Anomalies	–0.171	–0.106	–0.033	–0.051	–0.235	–0.065	[–0.52]	–0.298	[–2.36]
Trend Following	–0.302	–0.098	–0.047	–0.019	–0.130	0.173	[1.40]	–0.068	[–0.55]
Interest Rates	–0.082	–0.100	–0.051	–0.072	–0.286	–0.203	[–1.29]	–0.411	[–2.59]
Fundamentals	–0.214	–0.018	–0.169	–0.067	0.213	0.427	[2.66]	0.236	[1.51]
Extreme Mispricing									
All Anomalies	–0.109	–0.123	–0.042	–0.056	–0.256	–0.147	[–1.13]	–0.384	[–2.94]
Trend Following	–0.282	–0.052	0.011	–0.088	–0.198	0.084	[0.68]	–0.164	[–1.32]
Interest Rates	–0.070	–0.093	–0.037	–0.046	–0.349	–0.279	[–1.91]	–0.501	[–3.40]
Fundamentals	–0.081	–0.060	–0.130	–0.066	0.105	0.186	[1.28]	–0.017	[–0.12]

**Table 4: Forecast Currency Returns across Currency Mispricing Quintiles**

The table reports average forecast currency returns and currency excess returns (in percent per month) of portfolios sorted on average mispricing and extreme mispricing across all anomalies or groups of anomalies. At the end of each month, all available currencies are sorted into quintiles from Q1 (short portfolio) to Q5 (long portfolio) based on alternatively average mispricing and extreme mispricing and combined into equally weighted portfolios. The table shows the time series average of the forecast currency returns and forecast currency excess returns of the quintile portfolios. It also shows the time series average and associated  $t$ -statistic (in square brackets, computed using the method of Newey and West (1987) with three lags) of the difference between the forecast currency returns and forecast currency excess returns of portfolios Q5 and Q1 (Q5-Q1). Forecast currency returns are the negative log difference of a foreign currency's one-month forecast in month  $t$  and its spot rate in month  $t$ . Forecast currency excess returns are the sum of forecast currency returns and interest rate differentials. Average mispricing is the average of the percentile ranks of currencies with respect to the underlying anomalies, while extreme mispricing is the difference between the number of long and the number of short portfolios a currency belongs to in a given month across the underlying anomalies, divided by the number of anomalies. All Anomalies refers to the following ten anomalies: (i) momentum based on the currency excess return over the prior month, (ii) momentum based on the currency excess return over the prior three months, (iii) momentum based on the currency excess return over the prior twelve months, (iv) carry trade, (v) dollar carry trade, (vi) dollar exposures, (vii) term spread, (viii) currency value, (ix) output gap, and (x) The Taylor Rule. Trend Following is a group of anomalies that contains momentum based on the currency excess return over the prior one, three, and twelve months. Interest Rates is a group of anomalies that contains carry trade, dollar carry trade, dollar exposures, and term spread. Fundamentals is a group of anomalies that contains currency value, output gap, and the Taylor Rule. Panel A shows results for forecast currency excess returns, while Panel B shows results for forecast currency returns. The sample includes 62 currencies. The sample period is from December 1989 to June 2018. Appendix A provides details on variable definitions.

**Panel A: Forecast Currency Excess Returns**

	Quintiles					Q5-Q1	
	Q1 (Short)	Q2	Q3	Q4	Q5 (Long)	Average	$t$ -statistic
<b>Average Mispricing</b>							
All Anomalies	1.163	0.506	0.068	-0.424	-0.884	-2.047	[-17.3]
Trend Following	1.975	0.680	-0.038	-0.665	-1.466	-3.442	[-20.5]
Interest Rates	0.019	-0.021	-0.028	0.232	0.212	0.193	[1.25]
Fundamentals	-0.264	-0.175	-0.007	0.039	0.627	0.891	[4.15]
<b>Extreme Mispricing</b>							
All Anomalies	1.034	0.473	0.036	-0.290	-0.825	-1.859	[-16.0]
Trend Following	1.892	0.449	-0.072	-0.443	-1.332	-3.223	[-20.3]
Interest Rates	-0.053	0.019	0.136	0.052	0.241	0.295	[1.97]
Fundamentals	-0.286	-0.069	-0.009	0.199	0.359	0.645	[3.19]

**Panel B: Forecast Currency Returns**

	Quintiles					Q5-Q1	
	Q1 (Short)	Q2	Q3	Q4	Q5 (Long)	Average	$t$ -statistic
<b>Average Mispricing</b>							
All Anomalies	1.155	0.411	-0.114	-0.737	-1.698	-2.852	[-21.5]
Trend Following	1.854	0.530	-0.206	-0.929	-2.166	-4.020	[-22.5]
Interest Rates	0.032	-0.126	-0.208	-0.150	-0.563	-0.595	[-4.10]
Fundamentals	-0.362	-0.340	-0.293	-0.227	0.115	0.477	[2.14]
<b>Extreme Mispricing</b>							
All Anomalies	1.019	0.367	-0.124	-0.585	-1.664	-2.683	[-20.2]
Trend Following	1.755	0.319	-0.209	-0.713	-2.063	-3.819	[-22.4]
Interest Rates	-0.093	-0.066	-0.015	-0.277	-0.588	-0.494	[-3.43]
Fundamentals	-0.381	-0.290	-0.227	-0.019	-0.218	0.163	[0.75]

**Table 5: Currency Mispricing and Forecast Returns**

The table reports results from regressions of forecast currency returns and currency excess returns (in percent per month) on average mispricing and extreme mispricing across all anomalies or groups of anomalies and control variables. Forecast currency returns are the negative log difference of a foreign currency's one-month forecast in month  $t$  and its spot rate in month  $t$ . Forecast currency excess returns are the sum of forecast currency returns and interest rate differentials. Average mispricing is the average of the percentile ranks of currencies with respect to the underlying anomalies, while extreme mispricing is the difference between the number of long and the number of short portfolios a currency belongs to in a given month across the underlying anomalies, divided by the number of anomalies. All Anomalies refers to the following ten anomalies: (i) momentum based on the currency excess return over the prior month, (ii) momentum based on the currency excess return over the prior three months, (iii) momentum based on the currency excess return over the prior twelve months, (iv) carry trade, (v) dollar carry trade, (vi) dollar exposures, (vii) term spread, (viii) currency value, (ix) output gap, and (x) The Taylor Rule. Trend Following is a group of anomalies that contains momentum based on the currency excess return over the prior one, three, and twelve months. Interest Rates is a group of anomalies that contains carry trade, dollar carry trade, dollar exposures, and term spread. Fundamentals is a group of anomalies that contains currency value, output gap, and The Taylor Rule. Regressions include the number of forecasters providing forecasts for a currency and an indicator for a single forecast as controls. All regressions also include month fixed effects. The table reports the regression coefficients and associated standard errors (in parentheses) and significance levels as well as the number of observations and the R-Squared. Standard errors are clustered by country. \*\*\*, \*\*, and \* indicate statistical significance at the 1%, 5%, and 10% level, respectively. Panel A shows results for forecast currency excess returns, while Panel B shows results for forecast currency returns. The sample includes 62 currencies. The sample period is from December 1989 to June 2018. Appendix A provides details on variable definitions.

**Panel A: Forecast Currency Excess Returns**

	Average Mispricing				Extreme Mispricing			
	All Anomalies	Trend Following	Interest Rates	Fundamentals	All Anomalies	Trend Following	Interest Rates	Fundamentals
Mispricing	-6.521*** (0.683)	-6.140*** (0.338)	0.515 (0.362)	1.328*** (0.403)	-2.833*** (0.331)	-2.785*** (0.166)	0.246 (0.162)	0.510*** (0.181)
Number of Forecasters	-0.012*** (0.003)	-0.012*** (0.003)	-0.005*** (0.002)	-0.004* (0.002)	-0.011*** (0.003)	-0.011*** (0.003)	-0.005*** (0.002)	-0.005** (0.002)
Single Forecast	-0.081 (0.325)	0.153 (0.300)	0.160 (0.172)		-0.012 (0.306)	0.161 (0.297)	0.155 (0.173)	
Intercept	4.776*** (0.703)	4.182*** (0.661)	-0.181 (0.440)	0.564 (0.674)	1.330*** (0.397)	1.032*** (0.331)	0.083 (0.367)	1.274* (0.651)
Observations	11,037	10,972	11,095	4,470	11,037	10,972	11,095	4,470
R-Squared	0.40	0.54	0.33	0.48	0.39	0.51	0.33	0.48
Month Fixed Effects	Yes	Yes	Yes	Yes	Yes	Yes	Yes	Yes
Standard Error Clustering	Country	Country	Country	Country	Country	Country	Country	Country

(continued)

**Table 5: Currency Mispricing and Forecast Returns (continued)**

**Panel B: Forecast Currency Returns**

	Average Mispricing				Extreme Mispricing			
	All Anomalies	Trend Following	Interest Rates	Fundamentals	All Anomalies	Trend Following	Interest Rates	Fundamentals
Mispricing	-8.827*** (0.661)	-7.064*** (0.323)	-1.409*** (0.364)	0.796** (0.385)	-3.939*** (0.324)	-3.239*** (0.159)	-0.622*** (0.177)	0.249 (0.179)
Number of Forecasters	-0.008*** (0.002)	-0.006*** (0.002)	-0.000 (0.002)	0.001 (0.002)	-0.006** (0.002)	-0.006*** (0.002)	-0.000 (0.002)	0.000 (0.002)
Single Forecast	-0.195 (0.255)	0.107 (0.185)	0.008 (0.115)		-0.107 (0.235)	0.117 (0.183)	0.028 (0.117)	
Intercept	6.086*** (0.702)	4.475*** (0.705)	0.930** (0.406)	0.357 (0.588)	1.464*** (0.286)	0.862*** (0.298)	0.184 (0.329)	0.791 (0.491)
Observations	11,037	10,972	11,095	4,470	11,037	10,972	11,095	4,470
R-Squared	0.48	0.63	0.33	0.47	0.46	0.60	0.33	0.47
Month Fixed Effects	Yes	Yes	Yes	Yes	Yes	Yes	Yes	Yes
Standard Error Clustering	Country	Country	Country	Country	Country	Country	Country	Country

**Table 6: Analysts' Mistakes and Currency Mispricing**

The table reports results from regressions of analysts' mistakes (in percent per month) on average mispricing and extreme mispricing across all anomalies or groups of anomalies and control variables. Mistakes are the difference between forecast currency returns and actual (i.e. realized) currency returns. Forecast currency returns are the negative log difference of a foreign currency's one-month forecast in month  $t$  and its spot rate in month  $t$ . Average mispricing is the average of the percentile ranks of currencies with respect to the underlying anomalies, while extreme mispricing is the difference between the number of long and the number of short portfolios a currency belongs to in a given month across the underlying anomalies, divided by the number of anomalies. All Anomalies refers to the following ten anomalies: (i) momentum based on the currency excess return over the prior month, (ii) momentum based on the currency excess return over the prior three months, (iii) momentum based on the currency excess return over the prior twelve months, (iv) carry trade, (v) dollar carry trade, (vi) dollar exposures, (vii) term spread, (viii) currency value, (ix) output gap, and (x) The Taylor Rule. Trend Following is a group of anomalies that contains momentum based on the currency excess return over the prior one, three, and twelve months. Interest Rates is a group of anomalies that contains carry trade, dollar carry trade, dollar exposures, and term spread. Fundamentals is a group of anomalies that contains currency value, output gap, and The Taylor Rule. Regressions include the number of forecasters providing forecasts for a currency and an indicator for a single forecast as controls. All regressions also include month fixed effects. The table reports the regression coefficients and associated standard errors (in parentheses) and significance levels as well as the number of observations and the R-Squared. Standard errors are clustered by country. \*\*\*, \*\*, and \* indicate statistical significance at the 1%, 5%, and 10% level, respectively. The sample includes 62 currencies. The sample period is from December 1989 to June 2018. Appendix A provides details on variable definitions.

	Average Mispricing				Extreme Mispricing			
	All Anomalies	Trend Following	Interest Rates	Fundamentals	All Anomalies	Trend Following	Interest Rates	Fundamentals
Mispricing	-8.575*** (0.721)	-7.037*** (0.353)	-0.823* (0.445)	0.300 (0.508)	-3.757*** (0.346)	-3.185*** (0.173)	-0.377* (0.194)	0.083 (0.233)
Number of Forecasters	-0.011*** (0.003)	-0.009*** (0.002)	-0.003* (0.002)	-0.001 (0.003)	-0.009*** (0.002)	-0.009*** (0.002)	-0.003* (0.002)	-0.001 (0.003)
Single Forecast	-0.138 (0.312)	0.163 (0.245)	0.087 (0.158)		-0.048 (0.290)	0.173 (0.242)	0.097 (0.159)	
Intercept	5.128*** (1.040)	3.679*** (0.731)	-0.285 (1.099)	3.358*** (0.696)	0.610 (0.995)	0.067 (0.873)	-0.714 (1.062)	3.523*** (0.660)
Observations	11,037	10,972	11,095	4,470	11,037	10,972	11,095	4,470
R-Squared	0.42	0.50	0.36	0.51	0.42	0.48	0.36	0.51
Month Fixed Effects	Yes	Yes	Yes	Yes	Yes	Yes	Yes	Yes
Standard Error Clustering	Country	Country	Country	Country	Country	Country	Country	Country

### Table 7: Analysts' Mistakes and Currency Mispricing Over Time

The table reports results from regressions of analysts' mistakes (in percent per month) on the interaction between average mispricing and extreme mispricing (across all anomalies or groups of anomalies) and Time, mispricing, and control variables (Panel A), as well as on pre-publication mispricing, post-publication mispricing, and control variables (Panel B). Mistakes are the difference between forecast currency returns and actual (i.e. realized) currency returns. Forecast currency returns are the negative log difference of a foreign currency's one-month forecast in month  $t$  and its spot rate in month  $t$ . Average mispricing is the average of the percentile ranks of currencies with respect to the underlying anomalies, while extreme mispricing is the difference between the number of long and the number of short portfolios a currency belongs to in a given month across the underlying anomalies, divided by the number of anomalies. Pre-publication mispricing is based only on anomalies of research that has not yet been posted on SSRN in a particular month, while post-publication mispricing is based only on anomalies of research that has been posted on SSRN in that month. All Anomalies refers to the following ten anomalies: (i) momentum based on the currency excess return over the prior month, (ii) momentum based on the currency excess return over the prior three months, (iii) momentum based on the currency excess return over the prior twelve months, (iv) carry trade, (v) dollar carry trade, (vi) dollar exposures, (vii) term spread, (viii) currency value, (ix) output gap, and (x) The Taylor Rule. Trend Following is a group of anomalies that contains momentum based on the currency excess return over the prior one, three, and twelve months. Interest Rates is a group of anomalies that contains carry trade, dollar carry trade, dollar exposures, and term spread. Fundamentals is a group of anomalies that contains currency value, output gap, and The Taylor Rule. Time is equal to  $1/100$  during the first month of the sample and increases by  $1/100$  each month. Regressions include the number of forecasters providing forecasts for a currency and an indicator for a single forecast as controls. All regressions also include month fixed effects. The table reports the regression coefficients and associated standard errors (in parentheses) and significance levels as well as the number of observations and the R-Squared. Standard errors are clustered by country. \*\*\*, \*\*, and \* indicate statistical significance at the 1%, 5%, and 10% level, respectively. The sample includes 62 currencies. The sample period is from December 1989 to June 2018. Appendix A provides details on variable definitions.

*(continued)*

**Table 7: Analysts' Mistakes and Currency Mispricing Over Time (continued)**

**Panel A: Analysts' Mistakes and Time Trend**

	Average Mispricing				Extreme Mispricing			
	All Anomalies	Trend Following	Interest Rates	Fundamentals	All Anomalies	Trend Following	Interest Rates	Fundamentals
Mispricing	-7.793*** (1.078)	-5.872*** (0.653)	-2.836*** (0.748)	-3.727* (1.861)	-3.783*** (0.527)	-2.705*** (0.341)	-1.137*** (0.362)	-2.024** (0.978)
Mispricing x Time	-0.387 (0.492)	-0.554 (0.336)	0.989*** (0.366)	1.619** (0.686)	0.012 (0.231)	-0.226 (0.171)	0.359** (0.175)	0.841** (0.359)
Number of Forecasters	-0.011*** (0.003)	-0.009*** (0.002)	-0.003** (0.001)	-0.002 (0.003)	-0.009*** (0.002)	-0.009*** (0.002)	-0.003* (0.002)	-0.002 (0.002)
Single Forecast	-0.138 (0.316)	0.179 (0.246)	0.108 (0.154)		-0.048 (0.289)	0.190 (0.242)	0.110 (0.157)	
Intercept	4.600*** (1.102)	2.954*** (0.783)	1.157 (1.186)	4.496*** (0.894)	0.619 (0.998)	-0.053 (0.896)	-0.382 (1.090)	3.631*** (0.676)
Observations	11,037	10,972	11,095	4,470	11,037	10,972	11,095	4,470
R-Squared	0.42	0.50	0.36	0.51	0.42	0.48	0.36	0.51
Month Fixed Effects	Yes	Yes	Yes	Yes	Yes	Yes	Yes	Yes
Standard Error Clustering	Country	Country	Country	Country	Country	Country	Country	Country

*(continued)*



**Table 7: Analysts' Mistakes and Currency Mispricing Over Time (continued)**

**Panel B: Analysts' Mistakes and Anomaly Publication**

	Average Mispricing				Extreme Mispricing			
	All	Trend	Interest		All	Trend	Interest	
	Anomalies	Following	Rates	Fundamentals	Anomalies	Following	Rates	Fundamentals
Pre-Publication Mispricing	-8.851*** (0.712)	-7.483*** (0.356)	-1.281** (0.503)	-0.000 (0.548)	-4.248*** (0.362)	-3.406*** (0.175)	-0.645*** (0.238)	-0.089 (0.249)
Post-Publication Mispricing	-8.051*** (1.100)	-6.309*** (0.567)	-0.233 (0.658)	1.302 (0.888)	-2.964*** (0.453)	-2.829*** (0.279)	-0.083 (0.259)	0.619 (0.399)
Number of Forecasters	-0.010*** (0.003)	-0.009*** (0.002)	-0.003* (0.002)	-0.001 (0.003)	-0.009*** (0.002)	-0.009*** (0.002)	-0.003* (0.001)	-0.001 (0.003)
Single Forecast	-0.166 (0.305)	0.128 (0.234)	0.078 (0.156)		-0.099 (0.276)	0.135 (0.231)	0.085 (0.157)	
Intercept	5.312*** (1.035)	3.960*** (0.733)	0.041 (1.090)	3.547*** (0.707)	0.792 (0.983)	0.126 (0.866)	-0.599 (1.061)	3.558*** (0.660)
Observations	11,037	10,972	11,095	4,470	11,037	10,972	11,095	4,470
R-Squared	0.42	0.50	0.36	0.51	0.42	0.48	0.36	0.51
Month Fixed Effects	Yes	Yes	Yes	Yes	Yes	Yes	Yes	Yes
Standard Error Clustering	Country	Country	Country	Country	Country	Country	Country	Country
Null: Pre-Publication $\geq$ Post-Publication Mispricing	0.217	0.020	0.084	0.098	0.002	0.022	0.039	0.060

**Table 8: Mispricing and Changes in Currency Forecasts**

The table reports results from regressions of changes in analysts' forecasts of currencies that are made from month  $t$  to month  $t+1$  (in percent per month) on lags of average mispricing and extreme mispricing, respectively, and control variables. Average mispricing is the average of the percentile ranks of currencies with respect to the following ten anomalies: (i) momentum based on the currency excess return over the prior month, (ii) momentum based on the currency excess return over the prior three months, (iii) momentum based on the currency excess return over the prior twelve months, (iv) carry trade, (v) dollar carry trade, (vi) dollar exposures, (vii) term spread, (viii) currency value, (ix) output gap, and (x) The Taylor Rule. Extreme mispricing is the difference between the number of long and the number of short portfolios a currency belongs to in a given month across the ten anomaly strategies, divided by the total number of strategies. Regressions include the number of forecasters providing forecasts for a currency and an indicator for a single forecast as controls. All regressions also include month fixed effects. The table reports the regression coefficients and associated standard errors (in parentheses) and significance levels as well as the number of observations and the R-Squared. Standard errors are clustered by country. \*\*\*, \*\*, and \* indicate statistical significance at the 1%, 5%, and 10% level, respectively. The sample includes 62 currencies. The sample period is from December 1989 to June 2018. Appendix A provides details on variable definitions.

	Average Mispricing			Extreme Mispricing		
	(1)	(2)	(3)	(1)	(2)	(3)
Mispricing (lagged by 1 month)	1.836*** (0.351)			0.748*** (0.172)		
Mispricing (lagged by 2 months)		0.260 (0.333)			0.093 (0.158)	
Mispricing (lagged by 3 months)			-0.499 (0.332)			-0.249 (0.156)
Number of Forecasters	0.005*** (0.001)	0.003*** (0.001)	0.003** (0.001)	0.004*** (0.001)	0.003*** (0.001)	0.003** (0.001)
Single Forecast	0.032 (0.124)	-0.025 (0.095)	-0.073 (0.087)	0.009 (0.118)	-0.029 (0.095)	-0.070 (0.088)
Intercept	-0.919 (0.729)	1.921** (0.938)	0.755 (1.164)	0.071 (0.734)	2.066** (0.902)	0.504 (1.120)
Observations	10,949	10,881	10,813	10,949	10,881	10,813
R-Squared	0.33	0.32	0.32	0.33	0.32	0.33
Month Fixed Effects	Yes	Yes	Yes	Yes	Yes	Yes
Standard Error Clustering	Country	Country	Country	Country	Country	Country

**Table 9: Analysts' Forecasts and Mispricing**

The table reports results from Fama-MacBeth (1973) regressions of actual (i.e. realized) currency excess returns (in percent per month) from month  $t$  to  $t+1$  on dummy variables for quintiles Q2, Q3, Q4 and Q5 of average or extreme mispricing and analysts' forecasts of currency excess returns that are made in month  $t$ . Panel A uses mispricing across all anomalies, while Panel B uses pre-publication and post-publication mispricing. At the end of each month, all available currencies are sorted independently into quintiles from Q1 (short portfolio) to Q5 (long portfolio) based on mispricing and analysts' forecasts of currency excess returns. Forecast currency excess returns are the sum of forecast currency returns and interest rate differentials. Average mispricing is the average of the percentile ranks of currencies with respect to the following ten anomalies: (i) momentum based on the currency excess return over the prior month, (ii) momentum based on the currency excess return over the prior three months, (iii) momentum based on the currency excess return over the prior twelve months, (iv) carry trade, (v) dollar carry trade, (vi) dollar exposures, (vii) term spread, (viii) currency value, (ix) output gap, and (x) The Taylor Rule. Extreme mispricing is the difference between the number of long and the number of short portfolios a currency belongs to in a given month across the ten anomaly strategies, divided by the total number of strategies. Pre-publication mispricing is based only on anomalies of research that has not yet been posted on SSRN in a particular month, while post-publication mispricing is based only on anomalies of research that has been posted on SSRN in that month. The table reports Fama-MacBeth coefficients, associated  $t$ -statistic (in square brackets) and significance levels, as well as the average number of observations and the average R-Squared. \*\*\*, \*\*, and \* indicate statistical significance at the 1%, 5%, and 10% level, respectively. The sample includes 62 currencies. The sample period is from December 1989 to June 2018. Appendix A provides details on variable definitions.

**Panel A: Mispricing**

	Average Mispricing		Extreme Mispricing	
	Coefficient	$t$ -statistic	Coefficient	$t$ -statistic
Mispricing Q2	0.114	[1.24]	0.103	[1.21]
Mispricing Q3	0.294	[2.88] ***	0.216	[2.21] **
Mispricing Q4	0.450	[3.73] ***	0.321	[2.93] ***
Mispricing Q5	0.893	[7.10] ***	0.756	[5.94] ***
Forecast Excess Return Q2	0.118	[1.36]	0.185	[2.24] **
Forecast Excess Return Q3	0.132	[1.31]	0.074	[0.71]
Forecast Excess Return Q4	0.151	[1.22]	0.143	[1.12]
Forecast Excess Return Q5	0.248	[1.76] *	0.215	[1.51]
Intercept	-0.312	[-2.31] **	-0.239	[-1.81] *
Average Number of Observations	32		32	
Average R-Squared	0.42		0.41	

*(continued)*

**Table 9: Analysts' Forecasts and Mispricing (continued)****Panel B: Mispricing and Anomaly Publication**

	Average Mispricing		Extreme Mispricing	
	Coefficient	<i>t</i> -statistic	Coefficient	<i>t</i> -statistic
Pre-Publication Mispricing Q2	0.228	[2.00] **	0.252	[1.41]
Pre-Publication Mispricing Q3	0.429	[3.50] ***	0.405	[2.73] ***
Pre-Publication Mispricing Q4	0.494	[3.69] ***	0.597	[2.86] ***
Pre-Publication Mispricing Q5	0.889	[6.20] ***	0.801	[3.92] ***
Post-Publication Mispricing Q2	-0.059	[-0.51]	0.146	[1.22]
Post-Publication Mispricing Q3	0.012	[0.11]	-0.066	[-0.46]
Post-Publication Mispricing Q4	-0.036	[-0.30]	0.062	[0.45]
Post-Publication Mispricing Q5	0.059	[0.38]	0.031	[0.14]
Forecast Excess Return Q2	-0.003	[-0.02]	0.071	[0.39]
Forecast Excess Return Q3	0.174	[1.35]	0.119	[0.74]
Forecast Excess Return Q4	0.287	[2.23] **	0.336	[2.24] **
Forecast Excess Return Q5	0.374	[2.54] **	0.443	[3.00] ***
Intercept	-0.406	[-2.56] **	-0.463	[-2.87] ***
Average Number of Observations	32		32	
Average R-Squared	0.57		0.56	

## Appendix A: Variable Definitions

The table reports the definitions of the variables used in the study.

Variable	Definition
Currency Returns and Excess Returns	
Currency Return	Negative log difference of spot exchange rates in month $t+1$ and month $t$ . Data are from Datastream.
Interest Rate Differential	When Covered Interest Parity holds, the interest rate differential equals the forward discount. The forward discount is the log difference of a foreign currency's one-month forward rate in month $t$ and its spot rate in month $t$ . Data are from Datastream.
Currency Excess Return	Currency Return + Interest Rate Differential. Data are from Datastream.
Forecast Currency Return	Negative log difference of a foreign currency's one-month forecast in month $t$ and its spot rate in month $t$ . Foreign currency's one-month ahead forecast data are from Consensus Economics. Spot exchange rates are from Datastream.
Forecast Currency Excess Return	Forecast Currency Return + Interest Rate Differential.
Mistakes	Forecast Currency Return – Currency Return.
Currency Anomalies	
1-Month Momentum	At the end of each month, currencies are sorted into five quintiles (Q1 to Q5) from low to high based on lagged excess returns over the prior month, and combined into equally weighted portfolios. The 1-Month Momentum strategy goes long portfolio Q5 and short Q1 (e.g. Menkhoff et al., 2012).
3-Months Momentum	At the end of each month, currencies are sorted into five quintiles (Q1 to Q5) from low to high based on lagged excess returns over the prior three months and combined into equally weighted portfolios. The 3-Months Momentum strategy goes long portfolio Q5 and short Q1 (e.g. Menkhoff et al., 2012).
12-Months Momentum	At the end of each month, currencies are sorted into five quintiles (Q1 to Q5) from low to high based on lagged excess returns over the prior twelve months and combined into equally weighted portfolios. The 12-Months Momentum strategy goes long portfolio Q5 and short Q1 (e.g. Asness et al., 2013).
Carry Trade	At the end of each month, currencies are sorted into five quintiles (Q1 to Q5) from low to high based on forward discounts and combined into equally weighted portfolios. The Carry Trade strategy goes long portfolio Q5 and short Q1 (e.g. Lustig et al., 2011).
Dollar Carry Trade	At the end of each month, we calculate the average forward discount (AFD) of developed countries. We categorize a country as developed if it was considered “developed” by Morgan Stanley Capital International (MSCI) as of May 2018, which are Australia, Austria, Belgium, Canada, Denmark, Euro Area, Finland, France, Germany, Hong Kong, Ireland, Israel, Italy, Japan, Netherlands, New Zealand, Norway, Portugal, Singapore, Spain, Sweden, Switzerland, United Kingdom and United States. The Dollar Carry Trade strategy goes long all foreign (i.e. non-U.S.) currencies when the AFD is greater than zero and short all foreign currencies when the AFD is equal or less than zero (e.g. Lustig, Roussanov, and Verdelhan, 2014). All currencies are equally weighted.
Dollar Exposures	At the end of each month, each currency's change in exchange rate is regressed on a constant, the interest rate differential, the carry factor, the interaction between interest rate differential and carry factor, and the dollar factor using 60-months rolling windows. The carry factor is the average change in exchange rate between high interest rate countries and low interest rate countries based on quintiles. The dollar factor is the average change in exchange rate across all currencies. Currencies are sorted into five quintiles (Q1 to Q5) from low to high based on the slope coefficients on the dollar factor and combined into equally weighted portfolios. Each month and for each quintile, the Dollar Exposures strategy goes long when the AFD of developed countries is positive and goes short otherwise (e.g. Verdelhan, 2018).
Term Spread	At the end of each month, currencies are sorted into five quintiles (Q1 to Q5) from low to high based on the difference between their long-term interest rates and short-term interest rates and combined into equally weighted portfolios. The Term Spread strategy goes long portfolio Q5 and short Q1 (e.g. Ang and Chen, 2010). Short-term rates are three months interest rates (interbank or Treasury bills) and long-term rates are ten year (or if unavailable five year) Government bond rates sourced from Datastream.

*(continued)*

## Appendix A: Variable Definitions (continued)

Variable	Definition
Currency Value	At the end of each month, currencies are sorted into five quintiles (Q1 to Q5) from low to high based on the real exchange rate return (RER) over the prior five years and combined into equally weighted portfolios. The log RER is given by $q_t = -s_t + p_k^t - p_t$ where $s$ denotes the exchange rate (in foreign currency units per USD), $p^k$ denotes the price level in country $k$ , and $p$ denotes the U.S. price level. All variables are in logs. Following Asness et al. (2013), we calculate the lagged five-year (5y) real exchange rate return as $\Delta^{(5y)} q_t = q_t - q_{t-5y} = -\Delta^{(5y)} s_t + \pi^{(5y),k} - \pi^{(5y)}$ . The Currency Value strategy goes long portfolio Q5 and short Q1 (e.g. Menkhoff et al., 2016). Real time data on Consumer Price Indices (CPI) to calculate real exchange rates are from OECD's Original Release Data and Revisions Database.
Output Gap	At the end of each month, currencies are sorted into quintiles (Q1 to Q5) from low to high based on the output gap and combined into equally weighted portfolios. The output gap is calculated from detrending the monthly industrial production index (IPI) for each country. Specifically, the residuals from a regression of $IPI_t$ on a constant and $IPI_{t-13}, IPI_{t-14}, \dots, IPI_{t-24}$ (corresponding to $p=12$ and $b=24$ in Hamilton (2017)) are a measure of detrended output gap. The procedure is implemented recursively conditioning on data available at the time of sorting. The Output Gap strategy goes long portfolio Q5 and short Q1 (e.g. Riddiough and Sarno, 2018). Real time data on industrial production are from OECD's Original Release Data and Revisions Database.
Taylor Rule	At the end of each month, currencies are sorted into quintiles (Q1 to Q5) from low to high based on 1.5 times inflation and 0.5 times the output gap, and combined into equally weighted portfolios. The output gap is calculated following the procedure in the Output Gap strategy. The Taylor Rule strategy goes long portfolio Q5 and short Q1 (e.g. Riddiough and Sarno, 2018). Real time data on CPI to calculate inflation and real time data on industrial production are from OECD's Original Release Data and Revisions Database.
Anomaly Groups	
Trend Following	Group of anomalies containing 1-Month Momentum, 3-Months Momentum, and 12-Months Momentum.
Interest Rates	Group of anomalies containing Carry Trade, Dollar Carry Trade, Dollar Exposures, and Term Spread.
Fundamentals	Group of anomalies containing Currency Value, Output Gap, and Taylor Rule.
Mispricing	
Average Mispricing	Average mispricing is calculated as the average percentile rank of currencies with respect to the underlying anomalies.
Extreme Mispricing	Extreme mispricing is calculated as the difference between the number of long and the number of short portfolios a currency belongs to in a given month across the underlying anomaly strategies, divided by the number of anomalies.
Profits	
Anomaly Profit	The anomaly profit in a month is the difference between the currency excess returns of portfolios Q5 and Q1 (Q5-Q1) based on an anomaly signal.
Mispricing Profit	The mispricing profit in a month is the difference between the currency excess returns of portfolios Q5 and Q1 (Q5-Q1) based on average mispricing or extreme mispricing.
Control Variables	
Post-Sample	An indicator variable that takes the value 1 if the month is after the sample period used in the original study, but still pre-publication, and zero otherwise.
Post-Publication	An indicator variable that takes the value 1 if the month is after posting on SSRN, and zero otherwise.
Time	Time is equal to 1/100 during the first month of the sample and increases by 1/100 each month.

*(continued)*

## Appendix A: Variable Definitions (continued)

Variable	Definition
1-Month Anomaly Profit	The quintile spread of the anomaly based on excess returns in the prior month.
12-Months Anomaly Profit	The quintile spread of the anomaly based on excess returns in the prior 12 months.
In-Sample Bid/Ask Spreads	At the end of each month, we take the average of bid-ask spreads of currencies that are in the portfolios Q5 and Q1 for an anomaly. We calculate the average of each time-series over the in-sample period to estimate a single costly arbitrage variable for each anomaly.
Major Currencies	At the end of each month, we take the fraction of currencies in the portfolios Q5 and Q1 that are among the five currencies with the highest foreign exchange turnover according to the BIS Triennial Central Bank Survey (2016), i.e. Euro, Japanese Yen, British Pound, Australian Dollar, and Canadian Dollar.
Developed Countries	At the end of each month, we take the fraction of currencies in the portfolios Q5 and Q1 that are from developed countries according to the MSCI classification as of May 2018.
Number of Forecasters	The number of analysts who provide forecasts for a currency. If the number of analysts is not available for a particular currency, we retrieve the number of analysts as reported by Consensus Economics in the section of forecasts for economic growth.
Single Forecast	Single Forecast is an indicator variable that takes the value 1 if there is only one forecast available for the currency in a month and zero otherwise. We assume that there is only a single forecast if the number of forecasts is not reported.

## Appendix B: Anomalies, Authors, and Details of Publication

The table reports the currency anomaly, authors of the paper, and original sample period used in the paper as well as date of publication, alternatively on SSRN and peer-reviewed journal articles.

Anomaly	Authors (Title and Journal)	Working Paper			Journal Article		
		Sample Period		Date of First	Sample Period		Date of Journal
		Start Date	End Date	Posting on SSRN	Start Date	End Date	Publication
Trend Following							
1-Month Momentum	Menkhoff, Sarno, Schmeling, and Schrimpf (Currency Momentum Strategies, <i>Journal of Financial Economics</i> )	January 1976	January 2010	April 2011	January 1976	January 2010	December 2012
3-Months Momentum	Menkhoff, Sarno, Schmeling, and Schrimpf (Currency Momentum Strategies, <i>Journal of Financial Economics</i> )	January 1976	January 2010	April 2011	January 1976	January 2010	December 2012
12-Months Momentum	Asness, Moskowitz, and Pedersen (Value and Momentum Everywhere, <i>Journal of Finance</i> )	January 1979	October 2008	March 2009	January 1979	July 2011	June 2013
Interest Rates							
Carry Trade	Lustig and Verdelhan (The Cross Section of Foreign Currency Risk Premia and Consumption Growth Risk, <i>American Economic Review</i> )	January 1971	December 2002	January 2005	January 1971	December 2002	March 2007
Dollar Carry Trade	Lustig, Roussanov, and Verdelhan (Countercyclical Currency Risk Premia, <i>Journal of Financial Economics</i> )	November 1983	January 2009	January 2010	November 1983	June 2010	March 2014
Dollar Exposures	Verdelhan (The Share of Systematic Variation in Bilateral Exchange Rates, <i>Journal of Finance</i> )	November 1983	December 2010	November 2011	November 1983	December 2010	February 2018
Term Spread	Ang and Chen (Yield Curve Predictors of Foreign Exchange Returns)	January 1975	August 2009	January 2010			
Fundamentals							
Currency Value	Asness, Moskowitz, and Pedersen (Value and Momentum Everywhere, <i>Journal of Finance</i> )	January 1979	October 2008	March 2009	January 1979	July 2011	June 2013
Output Gap	Riddiough and Sarno (Business Cycles and Currency Returns)	October 1983	January 2016	January 2017			
Taylor Rule	Riddiough and Sarno (Business Cycles and Currency Returns)	October 1983	January 2016	January 2017			



**Table A1: Quintile Performance of Portfolios Sorted on Currency Anomalies**

The table reports actual (i.e. realized) excess returns (in percent per month) of portfolios sorted on currency anomalies, alternatively gross of transaction costs and net of transaction costs. Transaction costs are calculated using bid and ask quotations. Individual anomalies are 1-Month Momentum (momentum based on the currency excess return over the prior month), 3-Months Momentum (momentum based on the currency excess return over the prior three months), 12-Months Momentum (momentum based on the currency excess return over the prior twelve months), Carry Trade, Dollar Carry Trade, Dollar Exposures, Term Spread, Currency Value, Output Gap, and The Taylor Rule. At the end of each month, all available currencies are sorted into quintiles from Q1 (short portfolio) to Q5 (long portfolio) based on alternative currency anomalies and combined into equally weighted portfolios. The table shows the time series average of the currency excess returns of the quintile portfolios. It also shows the time series average (in percent per month as well as annualized) and associated  $t$ -statistic (in square brackets, computed using the method of Newey and West (1987) with three lags) of the difference between the currency excess returns of portfolios Q5 and Q1 (Q5-Q1). The table does not report quintiles for the Dollar Carry Trade since the strategy goes long and short all foreign currencies based on average forward discount of developed countries. The sample includes 76 currencies. The sample period is from January 1971 to June 2018. Appendix A provides details on variable definitions.

	Currency Excess Returns Gross of Transaction Costs							Currency Excess Returns Net of Transaction Costs						
	Quintiles					Annualized	Quintiles					Annualized		
	Q1 (Short)	Q2	Q3	Q4	Q5 (Long)		Q5-Q1	Q1 (Short)	Q2	Q3	Q4		Q5 (Long)	Q5-Q1
1-Month Momentum	-0.201	0.034	0.147	0.195	0.411	0.612	7.343	0.006	-0.151	-0.057	-0.011	0.151	0.145	1.737
	[-1.63]	[0.29]	[1.25]	[1.79]	[3.41]	[5.59]		[0.05]	[-1.29]	[-0.48]	[-0.10]	[1.25]	[1.32]	
3-Months Momentum	-0.163	-0.057	0.120	0.195	0.497	0.659	7.911	0.035	-0.249	-0.080	-0.005	0.227	0.192	2.300
	[-1.25]	[-0.49]	[1.08]	[1.73]	[4.07]	[5.91]		[0.27]	[-2.13]	[-0.71]	[-0.04]	[1.88]	[1.71]	
12-Months Momentum	-0.037	-0.004	0.048	0.108	0.377	0.415	4.977	0.137	-0.182	-0.119	-0.075	0.108	-0.028	-0.341
	[-0.28]	[-0.04]	[0.37]	[0.87]	[2.90]	[3.19]		[1.03]	[-1.51]	[-0.91]	[-0.59]	[0.85]	[-0.22]	
Carry Trade	-0.165	-0.031	0.143	0.240	0.547	0.712	8.540	0.026	-0.208	-0.049	0.021	0.161	0.135	1.619
	[-1.58]	[-0.30]	[1.39]	[2.29]	[4.11]	[7.06]		[0.24]	[-2.00]	[-0.47]	[0.20]	[1.20]	[1.32]	
Dollar Carry Trade						0.365	4.376						0.218	2.618
						[3.65]							[2.18]	
Dollar Exposures	0.075	0.248	0.318	0.489	0.445	0.370	4.439	0.209	0.055	0.126	0.350	0.320	0.110	1.322
	[1.56]	[2.69]	[2.40]	[3.21]	[2.69]	[2.20]		[4.20]	[0.59]	[0.96]	[2.32]	[1.93]	[0.64]	
Term Spread	0.033	-0.005	0.072	0.119	0.308	0.276	3.306	0.266	-0.189	-0.106	-0.080	0.057	-0.210	-2.517
	[0.30]	[-0.04]	[0.61]	[1.02]	[2.23]	[2.66]		[2.43]	[-1.61]	[-0.89]	[-0.68]	[0.41]	[-1.92]	
Currency Value	0.284	0.139	0.063	0.159	0.440	0.157	1.884	0.431	0.024	-0.045	0.046	0.288	-0.143	-1.710
	[1.51]	[0.72]	[0.34]	[0.81]	[2.09]	[0.88]		[2.29]	[0.13]	[-0.24]	[0.23]	[1.39]	[-0.82]	
Output Gap	0.093	0.047	0.166	0.395	0.432	0.339	4.067	0.206	-0.058	0.056	0.258	0.292	0.086	1.032
	[0.49]	[0.24]	[0.82]	[1.64]	[2.04]	[2.08]		[1.10]	[-0.30]	[0.28]	[1.10]	[1.38]	[0.54]	
Taylor Rule	0.156	-0.017	0.054	0.295	0.690	0.534	6.403	0.263	-0.102	-0.045	0.165	0.500	0.238	2.853
	[0.93]	[-0.09]	[0.26]	[1.42]	[2.58]	[2.45]		[1.55]	[-0.55]	[-0.22]	[0.80]	[1.93]	[1.13]	

**Table A2: Summary Statistics of Average Mispricing and Extreme Mispricing**

The table reports summary statistics for average mispricing and extreme mispricing across all anomalies or groups of anomalies. Average mispricing is the average of the percentile ranks of currencies with respect to the underlying anomalies, while extreme mispricing is the difference between the number of long and the number of short portfolios a currency belongs to in a given month across the underlying anomalies, divided by the number of anomalies. All Anomalies refers to the following ten anomalies: (i) momentum based on the currency excess return over the prior month, (ii) momentum based on the currency excess return over the prior three months, (iii) momentum based on the currency excess return over the prior twelve months, (iv) carry trade, (v) dollar carry trade, (vi) dollar exposures, (vii) term spread, (viii) currency value, (ix) output gap, and (x) The Taylor Rule. Trend Following is a group of anomalies that contains momentum based on the currency excess return over the prior one, three, and twelve months. Interest Rates is a group of anomalies that contains carry trade, dollar carry trade, dollar exposures, and term spread. Fundamentals is a group of anomalies that contains currency value, output gap, and The Taylor Rule. The sample includes 76 currencies. The sample period is from January 1976 to June 2018. Appendix A provides details on variable definitions.

	Standard				Minimum	Percentiles							Number of Maximum Observations	
	Mean	Deviation	Skewness	Kurtosis		1 <sup>st</sup>	5 <sup>th</sup>	25 <sup>th</sup>	Median	75 <sup>th</sup>	95 <sup>th</sup>	99 <sup>th</sup>		
Average Mispricing														
All Anomalies	0.529	0.153	0.122	2.747	0.074	0.200	0.283	0.420	0.526	0.634	0.786	0.890	1.000	16,845
Trend Following	0.515	0.229	0.011	2.243	0.017	0.052	0.135	0.345	0.515	0.685	0.901	0.978	1.000	16,772
Interest Rates	0.544	0.194	0.036	2.350	0.037	0.150	0.236	0.393	0.549	0.683	0.861	0.967	1.000	17,113
Fundamentals	0.524	0.193	-0.231	2.407	0.042	0.083	0.191	0.384	0.542	0.667	0.826	0.899	0.987	4,527
Extreme Mispricing														
All Anomalies	0.031	0.317	0.110	3.099	-1.000	-0.714	-0.500	-0.167	0.000	0.222	0.571	0.833	1.000	16,845
Trend Following	0.005	0.474	0.003	2.929	-1.000	-1.000	-1.000	-0.333	0.000	0.333	1.000	1.000	1.000	16,772
Interest Rates	0.064	0.407	0.002	2.528	-1.000	-0.750	-0.500	-0.250	0.000	0.333	0.750	1.000	1.000	17,113
Fundamentals	0.007	0.397	-0.369	3.036	-1.000	-1.000	-0.667	-0.333	0.000	0.333	0.667	0.667	1.000	4,527

**Table A3: Quintile Performance of Portfolios Sorted on Average Mispricing and Extreme Mispricing**

The table reports actual (i.e. realized) excess returns (in percent per month) of portfolios sorted on average mispricing and extreme mispricing, alternatively gross of transaction costs and net of transaction costs. Transaction costs are calculated using bid and ask quotations. At the end of each month, all available currencies are sorted into quintiles from Q1 (short portfolio) to Q5 (long portfolio) based on alternatively average mispricing and extreme mispricing and combined into equally weighted portfolios. The table shows the time series average of the currency excess returns of the quintile portfolios. It also shows the time series average of the difference between the currency excess returns of portfolios Q5 and Q1 (Q5-Q1). Average mispricing is the average of the percentile ranks of currencies with respect to the following ten anomalies: (i) momentum based on the currency excess return over the prior month, (ii) momentum based on the currency excess return over the prior three months, (iii) momentum based on the currency excess return over the prior twelve months, (iv) carry trade, (v) dollar carry trade, (vi) dollar exposures, (vii) term spread, (viii) currency value, (ix) output gap, and (x) The Taylor Rule. Extreme mispricing is the difference between the number of long and the number of short portfolios a currency belongs to in a given month across the ten anomaly strategies, divided by the total number of strategies. The table reports average returns and associated  $t$ -statistic (in square brackets, computed using the method of Newey and West (1987) with three lags). It also shows the Sharpe ratio, calculated as the average currency excess return divided by its standard deviation, as well as the standard deviation, skewness and kurtosis of the portfolio returns, and the average level of mispricing. The sample includes 76 currencies. The sample period is from January 1971 to June 2018. Appendix A provides details on variable definitions.

	Gross of Transaction Costs						Net of Transaction Costs					
	Quintiles						Quintiles					
	Q1 (Short)	Q2	Q3	Q4	Q5 (Long)	Q5-Q1	Q1 (Short)	Q2	Q3	Q4	Q5 (Long)	Q5-Q1
<b>Average Mispricing</b>												
Average Currency Excess Return ( $t+1$ )	-0.283	0.025	0.084	0.260	0.515	0.798	-0.112	-0.159	-0.107	0.040	0.222	0.334
$t$ -statistic	[-2.75]	[0.24]	[0.71]	[2.16]	[3.96]	[7.85]	[-1.11]	[-1.49]	[-0.90]	[0.33]	[1.72]	[3.27]
Sharpe Ratio	-0.127	0.011	0.036	0.105	0.200	0.358	-0.050	-0.069	-0.045	0.016	0.087	0.149
Standard Deviation	2.219	2.286	2.365	2.474	2.569	2.226	2.216	2.283	2.376	2.485	2.569	2.237
Skewness	-0.506	-0.357	-0.366	-0.282	-0.362	0.041	-0.389	-0.400	-0.423	-0.308	-0.432	-0.050
Kurtosis	6.272	5.669	4.579	4.559	4.286	4.845	6.058	5.641	4.681	4.545	4.356	4.906
Mispricing ( $t$ )	0.335	0.445	0.533	0.618	0.743	0.408	0.335	0.445	0.533	0.618	0.743	0.408
<b>Extreme Mispricing</b>												
Average Currency Excess Return ( $t+1$ )	-0.202	0.010	0.102	0.167	0.527	0.729	-0.032	-0.177	-0.093	-0.041	0.229	0.261
$t$ -statistic	[-2.02]	[0.09]	[0.88]	[1.38]	[4.09]	[7.22]	[-0.33]	[-1.60]	[-0.80]	[-0.34]	[1.78]	[2.59]
Sharpe Ratio	-0.093	0.004	0.043	0.068	0.209	0.333	-0.015	-0.077	-0.039	-0.017	0.090	0.119
Standard Deviation	2.172	2.303	2.372	2.461	2.525	2.188	2.169	2.301	2.381	2.461	2.527	2.192
Skewness	-0.383	-0.189	-0.399	-0.221	-0.379	0.004	-0.250	-0.232	-0.451	-0.261	-0.459	-0.117
Kurtosis	6.844	4.528	4.763	4.472	4.625	5.462	6.759	4.503	4.845	4.464	4.660	5.496
Mispricing ( $t$ )	-0.380	-0.119	0.033	0.182	0.471	0.851	-0.380	-0.119	0.033	0.182	0.471	0.851

**Table A4: Correlations of Currency Anomalies and Mispricing**

The table reports correlations between time series of monthly returns of investment strategies based on currency anomalies. At the end of each month, all available currencies are sorted into quintiles from Q1 (short portfolio) to Q5 (long portfolio) based on different currency anomalies and combined into equally weighted portfolios. The investment strategy return is the difference between the currency excess returns of portfolios Q5 and Q1 (Q5-Q1). Trading profits are gross of transaction costs. Individual anomalies are 1-Month Momentum (momentum based on the currency excess return over the prior month), 3-Months Momentum (momentum based on the currency excess return over the prior three months), 12-Months Momentum (momentum based on the currency excess return over the prior twelve months), Carry Trade, Dollar Carry Trade, Dollar Exposures, Term Spread, Currency Value, Output Gap, and The Taylor Rule. Average mispricing is the average of the percentile ranks of currencies with respect to the underlying anomalies, while extreme mispricing is the difference between the number of long and the number of short portfolios a currency belongs to in a given month across the underlying anomalies, divided by the number of anomalies. The sample includes 76 currencies. The sample period is from January 2000 to June 2018. Appendix A provides details on variable definitions.

	1-Month Momentum	3-Months Momentum	12-Months Momentum	Carry Trade	Dollar Carry Trade	Dollar Exposures	Term Spread	Currency Value	Output Gap	Taylor Rule	Average Mispricing
3-Months Momentum	0.641										
12-Months Momentum	0.372	0.461									
Carry Trade	-0.040	0.137	0.340								
Dollar Carry Trade	0.131	0.129	0.065	0.192							
Dollar Exposures	0.095	0.071	0.059	0.133	0.922						
Term Spread	0.005	0.084	0.185	0.340	0.256	0.253					
Currency Value	-0.102	-0.067	-0.387	-0.140	-0.016	0.018	0.019				
Output Gap	0.147	0.101	0.094	-0.153	0.108	0.138	0.116	0.204			
Taylor Rule	-0.056	0.014	0.244	0.530	0.064	0.060	0.324	0.010	0.152		
Average Mispricing	0.487	0.597	0.612	0.450	0.256	0.226	0.444	-0.128	0.146	0.395	
Extreme Mispricing	0.529	0.606	0.591	0.477	0.281	0.257	0.432	-0.032	0.224	0.391	0.887

**Table A5: Currency Sample Periods**

The table reports details on currency data series. For each country, it reports the start date and end date of its currency data.

Country	Currency	Sample Period	
		Start Date	End Date
Argentina	Argentine Peso	March 2004	June 2018
Australia	Australian Dollar	December 1984	June 2018
Austria	Austrian Schilling	December 1970	December 1998
Bahrain	Bahrain Dinar	March 2004	June 2018
Belgium	Belgian Franc	December 1970	December 1998
Brazil	Brazilian Real	March 2004	June 2018
Bulgaria	Bulgarian Lev	March 2004	June 2018
Canada	Canadian Dollar	December 1970	June 2018
Chile	Chilean Peso	March 2004	June 2018
China	Chinese Renminbi	February 2002	June 2018
Colombia	Colombian Peso	March 2004	June 2018
Croatia	Croatian Kuna	March 2004	June 2018
Cyprus	Cypriot Pound	March 2004	December 2007
Czech Republic	Czech Koruna	December 1996	June 2018
Denmark	Danish Krone	December 1970	June 2018
Egypt	Egyptian Pound	March 2004	June 2018
Estonia	Estonian Kroon	March 2004	December 2010
Euro Area	Euro	January 1999	June 2018
Finland	Finnish Markka	December 1996	December 1998
France	French Franc	December 1970	December 1998
Germany	Deutschemark	December 1970	December 1998
Ghana	Ghana Cedi	July 2011	June 2018
Greece	Greek Drachma	December 1996	December 2000
Hong Kong	Hong Kong Dollar	October 1983	June 2018
Hungary	Hungarian Forint	October 1997	June 2018
Iceland	Iceland Krona	March 2004	June 2018
India	Indian Rupee	October 1997	June 2018
Indonesia	Indonesian Rupiah	December 1996	June 2018
Ireland	Irish Punt	December 1970	December 1998
Israel	Israeli Shekel	March 2004	June 2018
Italy	Italian Lira	December 1970	December 1998
Japan	Japanese Yen	June 1978	June 2018
Jordan	Jordanian Dinar	March 2004	June 2018
Kazakhstan	Kazakhstani Tenge	March 2004	June 2018
Kenya	Kenyan Schilling	March 2004	June 2018
Kuwait	Kuwaiti Dinar	January 1994	June 2018
Latvia	Latvian Lats	March 2004	December 2013
Lithuania	Lithuanian Litas	March 2004	December 2014
Malaysia	Malaysian Ringgit	December 1996	June 2018
Malta	Maltese Lira	March 2004	December 2007
Mexico	Mexican Peso	December 1996	June 2018

*(continued)*

**Table A5: Currency Sample Periods (continued)**

Country	Currency	Sample Period	
		Start Date	End Date
Morocco	Moroccan Dirham	March 2004	June 2018
Netherlands	Netherlands Guilder	December 1970	December 1998
New Zealand	New Zealand Dollar	December 1984	June 2018
Nigeria	Nigerian Naira	April 2011	June 2018
Norway	Norwegian Krone	December 1970	June 2018
Oman	Omani Rial	March 2004	June 2018
Pakistan	Pakistani Rupee	March 2004	June 2018
Peru	Peruvian New Sol	March 2004	June 2018
Philippines	Philippine Peso	December 1996	June 2018
Poland	Polish Zloty	February 2002	June 2018
Portugal	Portuguese Escudo	January 1981	December 1998
Qatar	Qatar Rial	March 2004	June 2018
Romania	Romanian Leu	March 2004	June 2018
Russia	Russian Rouble	March 2004	June 2018
Saudi Arabia	Saudi Arabian Riyal	December 1996	June 2018
Serbia	Serbian Dinar	July 2011	June 2018
Singapore	Singaporean Dollar	December 1984	June 2018
Slovakia	Slovakian Koruna	February 2002	December 2008
Slovenia	Slovenian Tolar	March 2004	December 2006
South Africa	South African Rand	October 1983	June 2018
South Korea	South Korean Won	February 2002	June 2018
Spain	Spanish Peseta	December 1970	December 1998
Sri Lanka	Sri Lankan Rupee	July 2011	June 2018
Sweden	Swedish Krona	December 1970	June 2018
Switzerland	Swiss Franc	December 1970	June 2018
Taiwan	Taiwanese Dollar	December 1996	June 2018
Thailand	Thai Baht	December 1996	June 2018
Tunisia	Tunisian Dinar	March 2004	June 2018
Turkey	Turkish Lira	December 1996	June 2018
Uganda	Ugandan Shilling	July 2011	June 2018
Ukraine	Ukrainian Hryvnia	March 2004	June 2018
United Arab Emirates	UAE Dirham	December 1996	June 2018
United Kingdom	United Kingdom Pound	December 1970	June 2018
Vietnam	Vietnamese Dong	July 2011	June 2018
Zambia	Zambia Kwacha	July 2011	June 2018

**Table A6: Summary Statistics of Actual and Forecast Currency Returns and Analysts' Mistakes**

The table reports summary statistics on actual (i.e. realized) and forecast currency returns and analysts' mistakes (in percent per month). In particular, the table shows the means, standard deviations, skewness, kurtosis, minimum, maximum and various percentiles. Forecast currency returns are the negative log difference of a foreign currency's one-month forecast in month  $t$  and its spot rate in month  $t$ . Forecast currency excess returns are the sum of forecast currency returns and interest rate differentials. Mistakes are the difference between forecast currency returns and actual (i.e. realized) currency returns. The sample period is from January 1971 to June 2018. Appendix A provides details on variable definitions.

	Standard				Percentiles								
	Mean	Deviation	Skewness	Kurtosis	Minimum	1 <sup>st</sup>	5 <sup>th</sup>	25 <sup>th</sup>	Median	75 <sup>th</sup>	95 <sup>th</sup>	99 <sup>th</sup>	Maximum
Actual Currency Returns	-0.14	3.18	-2.28	40.5	-69.4	-9.66	-5.01	-1.31	0.00	1.21	4.52	7.33	34.2
Forecast Currency Returns	-0.24	2.96	0.39	7.61	-16.7	-7.97	-4.89	-1.64	-0.17	1.01	4.57	8.38	24.6
Actual Currency Excess Returns	0.14	3.18	-1.32	27.8	-63.9	-9.13	-4.72	-1.08	0.08	1.52	4.89	7.95	38.8
Forecast Currency Excess Returns	0.05	3.04	0.88	9.75	-15.9	-7.40	-4.55	-1.40	-0.00	1.24	4.96	9.32	28.7
Analysts' Mistakes	-0.09	4.37	1.27	15.1	-27.8	-10.2	-6.63	-2.28	-0.17	1.71	6.96	13.2	66.8

**Table A7: Publication Effects for Alternative Samples**

The table reports results from regressions of currency anomaly profits (in percent per month) on an indicator variable for post-sample periods, and an indicator variable for post-publication periods and its interaction with average in-sample profits (specifications (1) and (2)) and in-sample anomaly bid/ask spreads (specification (3)). For brevity, the table only displays the coefficients on selected variables of interest but not control variables. Except for estimations with arbitrage costs, results are shown alternatively for anomaly profits gross and net of transaction costs, which are calculated using bid and ask quotations. Separately for each anomaly, all available currencies are sorted into quintiles from Q1 (short portfolio) to Q5 (long portfolio) at the end of each month and combined into equally weighted portfolios. The profit of an anomaly in a month is the difference between the currency excess returns of portfolios Q5 and Q1 (Q5-Q1). The Post-Publication indicator takes the value 1 if the month is after the posting date on SSRN, and zero otherwise. The in-sample bid/ask spreads is measured as the in-sample mean of the average bid-ask spread of the currencies in its long and short portfolios. The analysis is based on the following ten currency anomalies: (i) momentum based on the currency excess return over the prior month, (ii) momentum based on the currency excess return over the prior three months, (iii) momentum based on the currency excess return over the prior twelve months, (iv) carry trade, (v) dollar carry trade, (vi) dollar exposures, (vii) term spread, (viii) currency value, (ix) output gap, and (x) The Taylor Rule. The table reports the regression coefficients and associated standard errors (in parentheses) and significance levels. Standard errors are computed using feasible generalized least squares under the assumption of contemporaneous cross-correlation between returns. \*\*\*, \*\*, and \* indicate statistical significance at the 1%, 5%, and 10% level, respectively. The sample includes alternatively 62 currencies, 53 currencies covered by the 2016 BIS Triennial Survey, 40 currencies with the most turnover according to the BIS Triennial Survey, and the G10 currencies (USD, EUR, DEM, GBP, JPY, AUD, NZD, CAD, CHF, NOK, SEK, see Ang and Chen, 2010). The sample period is from January 1971 to June 2018. Appendix A provides details on variable definitions. Appendix B provides details on the anomalies' original sample period used in the paper as well as date of publication.

		Anomaly Profits Gross of Transaction Costs			Anomaly Profits Net of Transaction Costs	
		Table 1A, Specification (1)	Table 1A, Specification (2)	Table 1C, Specification (1)	Table 1A, Specification (1)	Table 1A, Specification (2)
		(1)	(2)	(3)	(1)	(2)
62 currencies	Post-Publication	-0.417*** (0.122)	0.084 (0.220)	-1.442** (0.564)	-0.321*** (0.122)	-0.112 (0.094)
	Post-Publication x Average Anomaly In-Sample Profit		-0.887* (0.457)			-1.682*** (0.505)
	Post-Publication x In-Sample Bid/Ask Spreads			6.146* (3.226)		

*(continued)*



**Table A7: Publication Effects for Alternative Samples (continued)**

		Anomaly Profits Gross of Transaction Costs			Anomaly Profits Net of Transaction Costs	
		Table 1A, Specification (1)	Table 1A, Specification (2)	Table 1C, Specification (1)	Table 1A, Specification (1)	Table 1A, Specification (2)
		(1)	(2)	(3)	(1)	(2)
53 currencies	Post-Publication	-0.500*** (0.126)	0.262 (0.216)	-1.215** (0.528)	-0.273** (0.126)	-0.050 (0.097)
	Post-Publication x Average Anomaly In-Sample Profit		-1.391*** (0.448)			-1.814*** (0.497)
	Post-Publication x In-Sample Bid/Ask Spreads			4.288 (3.012)		
40 currencies	Post-Publication	-0.550*** (0.128)	0.212 (0.242)	-1.243** (0.551)	-0.331*** (0.128)	-0.034 (0.105)
	Post-Publication x Average Anomaly In-Sample Profit		-1.307*** (0.458)			-1.848*** (0.492)
	Post-Publication x In-Sample Bid/Ask Spreads			4.276 (3.222)		
10 currencies	Post-Publication	-0.475*** (0.146)	0.132 (0.220)	-0.103 (0.512)	-0.318** (0.145)	-0.014 (0.120)
	Post-Publication x Average Anomaly In-Sample Profit		-1.248** (0.518)			-1.451** (0.566)
	Post-Publication x In-Sample Bid/Ask Spreads			-3.054 (4.575)		

### Table A8: Mispricing and Analysts' Mistakes for Alternative Samples

The table reports results from regressions of analysts' mistakes (in percent per month) on average mispricing and extreme mispricing (across all anomalies or groups of anomalies), and their interaction with Time, and control variables. For brevity, the table only displays the coefficients on the mispricing variable but not control variables. Mistakes are the difference between forecast currency returns and actual (i.e. realized) currency returns. Forecast currency returns are the negative log difference of a foreign currency's one-month forecast in month  $t$  and its spot rate in month  $t$ . Average mispricing is the average of the percentile ranks of currencies with respect to the underlying anomalies, while extreme mispricing is the difference between the number of long and the number of short portfolios a currency belongs to in a given month across the underlying anomalies, divided by the number of anomalies. All Anomalies refers to the following ten anomalies: (i) momentum based on the currency excess return over the prior month, (ii) momentum based on the currency excess return over the prior three months, (iii) momentum based on the currency excess return over the prior twelve months, (iv) carry trade, (v) dollar carry trade, (vi) dollar exposures, (vii) term spread, (viii) currency value, (ix) output gap, and (x) The Taylor Rule. Trend Following is a group of anomalies that contains momentum based on the currency excess return over the prior one, three, and twelve months. Interest Rates is a group of anomalies that contains carry trade, dollar carry trade, dollar exposures, and term spread. Fundamentals is a group of anomalies that contains currency value, output gap, and The Taylor Rule. Time is equal to 1/100 during the first month of the sample and increases by 1/100 each month. Regressions include the number of forecasters providing forecasts for a currency and an indicator for a single forecast as controls. All regressions also include month fixed effects. The table reports the regression coefficients and associated standard errors (in parentheses) and significance levels. Standard errors are clustered by country. \*\*\*, \*\*, and \* indicate statistical significance at the 1%, 5%, and 10% level, respectively. The sample includes 52 currencies that are covered in the 2016 BIS Triennial Survey, 40 currencies with the most turnover according to the BIS Triennial Survey, and the G10 currencies (USD, EUR, DEM, GBP, JPY, AUD, NZD, CAD, CHF, NOK, SEK, see Ang and Chen, 2010). The sample period is from December 1989 to June 2018. Appendix A provides details on variable definitions.

*(continued)*

**Table A8: Mispricing and Analysts' Mistakes for Alternative Samples (continued)**

			Average Mispricing				Extreme Mispricing			
			All	Trend	Interest		All	Trend	Interest	
			Anomalies	Following	Rates	Fundamentals	Anomalies	Following	Rates	Fundamentals
52 currencies	Table 6	Mispricing	-9.140*** (0.704)	-7.285*** (0.326)	-1.072** (0.474)	0.300 (0.508)	-4.136*** (0.331)	-3.358*** (0.161)	-0.520** (0.201)	0.083 (0.233)
	Table 7	Mispricing	-7.155*** (1.044)	-5.419*** (0.593)	-2.780*** (0.710)	-3.727* (1.861)	-3.457*** (0.521)	-2.435*** (0.313)	-1.209*** (0.369)	-2.024** (0.978)
40 currencies	Table 6	Mispricing	-8.997*** (0.805)	-7.298*** (0.360)	-0.924* (0.536)	0.329 (0.510)	-4.107*** (0.386)	-3.360*** (0.179)	-0.390 (0.251)	0.084 (0.241)
	Table 7	Mispricing	-6.824*** (1.059)	-5.241*** (0.619)	-2.601*** (0.701)	-3.592* (1.848)	-3.339*** (0.531)	-2.473*** (0.329)	-1.008*** (0.328)	-2.021* (1.005)
10 currencies	Table 6	Mispricing	-7.743*** (0.753)	-5.877*** (0.334)	-1.186 (0.750)	0.685 (0.555)	-3.777*** (0.420)	-2.889*** (0.195)	-0.533 (0.293)	0.054 (0.278)
	Table 7	Mispricing	-6.076*** (1.318)	-4.419*** (0.355)	-2.086*** (0.410)	1.742 (1.875)	-2.577*** (0.629)	-2.163*** (0.226)	-0.730* (0.391)	0.406 (1.143)